This is a digital copy of a book that was preserved for generations on library shelves before it was carefully scanned by Google as part of a project to make the world's books discoverable online.

It has survived long enough for the copyright to expire and the book to enter the public domain. A public domain book is one that was never subject to copyright or whose legal copyright term has expired. Whether a book is in the public domain may vary country to country. Public domain books are our gateways to the past, representing a wealth of history, culture and knowledge that's often difficult to discover.

Marks, notations and other marginalia present in the original volume will appear in this file - a reminder of this book's long journey from the publisher to a library and finally to you.

Usage guidelines

Google is proud to partner with libraries to digitize public domain materials and make them widely accessible. Public domain books belong to the public and we are merely their custodians. Nevertheless, this work is expensive, so in order to keep providing this resource, we have taken steps to prevent abuse by commercial parties, including placing technical restrictions on automated querying.

We also ask that you:

+ *Make non-commercial use of the files* We designed Google Book Search for use by individuals, and we request that you use these files for personal, non-commercial purposes.
+ *Refrain from automated querying* Do not send automated queries of any sort to Google's system: If you are conducting research on machine translation, optical character recognition or other areas where access to a large amount of text is helpful, please contact us. We encourage the use of public domain materials for these purposes and may be able to help.
+ *Maintain attribution* The Google "watermark" you see on each file is essential for informing people about this project and helping them find additional materials through Google Book Search. Please do not remove it.
+ *Keep it legal* Whatever your use, remember that you are responsible for ensuring that what you are doing is legal. Do not assume that just because we believe a book is in the public domain for users in the United States, that the work is also in the public domain for users in other countries. Whether a book is still in copyright varies from country to country, and we can't offer guidance on whether any specific use of any specific book is allowed. Please do not assume that a book's appearance in Google Book Search means it can be used in any manner anywhere in the world. Copyright infringement liability can be quite severe.

About Google Book Search

Google's mission is to organize the world's information and to make it universally accessible and useful. Google Book Search helps readers discover the world's books while helping authors and publishers reach new audiences. You can search through the full text of this book on the web at `http://books.google.com/`

HARVARD UNIVERSITY LIBRARY

Digitized by Google

Mus 681.5.501

Received
OCT 9 1903

HARVARD UNIVERSITY

LIBRARY OF THE

Department of Music

Digitized by Google

DATE DUE

~~NOV 1 1969~~			
~~MAY 6 1980~~			
~~DEC 12 1991~~			

GAYLORD PRINTED IN U.S.A.

Digitized by Google

Digitized by Google

The Beatitudes An Oratorio by César Franck

New York G. Schirmer.

DESIGN COPYRIGHT 1900 BY G. SCHIRMER

EDWARD B. EDWARDS. PARIS 1900

Digitized by Google

THE BEATITUDES

AN ORATORIO

WORDS (After the Gospel)
BY
LADY COLOMB

TRANSLATED BY
CATHERINE M. BRADLEY

MUSIC BY
CÉSAR FRANCK

Pr. $2.00

NEW YORK, G. SCHIRMER

Copyright, 1899, by C. Joubert & Cie.

Digitized by Google

1042.16/N ~~181.1.505~~

~~181.1.5~~

Mus 681. 5. 501

11 July, 1903

HARVARD UNIVERSITY,
Department of Music.

HARVARD UNIVERSITY

APR 9 1959

EDA KUHN LOEB MUSIC LIBRARY

Digitized by Google

THE BEATITUDES

AN ORATORIO

BY

CÉSAR FRANCK

WORDS BY LADY COLOMB

TRANSLATED BY CATHERINE M. BRADLEY

PROLOGUE.

(*Tenor Solo and Chorus.*)

Tenor Solo.

Dark brooded fear o'er the land,
Oppression's pitiless hand
  Crushed and degraded the weak;
Full of horror and woe, the old world
  was expiring,
Justice and mercy desiring;
  Hope had fled from the meek:
When, far above the cries of hate and
  desperation,
  Rose a voice full of power, strong,
  clear and silver-sweet;
And there the Saviour stands, 'mid
  the earth's desolation,
  His words draw all men to his feet.
    Hov'ring around the Master,
    In heav'n's blue vault are soaring
    The angels, chanting loud and
    clear
    Their sweet song:

Tenor and Celestial Chorus.

O blessed be He, who now is pouring
Sweet hope into hearts dark with fear!

FIRST BEATITUDE.

(*Chorus and Baritone Solo.*)

Terrestrial Chorus.

All the wealth of the earth
  Is our desire!
We worship pleasure; of joy and mirth
  We never tire!
For us no dark to-morrow
  Shall arise;
Withdraw all pain and sorrow
  From our eyes;
And from our gladness
Away with sadness,
  All tears and sighs!

Celestial Chorus.

When our hearts are oppressed in the
  midst of our pleasure,
And despair without measure
Has filled us with dread,
Say, where has gladness fled?

The Voice of Christ.

Blessed he, who, from Earth's dreams
  awaking,
  Turns his heart from worldly pride,
Who, ev'ry other joy forsaking,
Of wealth the golden fetters breaking,
  Treasures of heaven spreads around
  on ev'ry side.
Then, when the awful trumpet sound-
  eth,
  Let him rejoice!
Blessed is he, in whom God's grace
  aboundeth,
  Angels for him heav'n's gates fling
  open wide.

Celestial Chorus.

Blessed is he, in whom God's grace
  and love aboundeth,
  Angels for him heav'n's gates fling
  open wide.

Digitized by Google

SECOND BEATITUDE.

(*Chorus, Soli and Baritone Solo.*)

Terrestrial Chorus.

The earth is dark, heav'n's light has faded,
Shedding no bright ray;
Ev'ry hope with sorrow is shaded,
And passeth away.
Swift by life's tempest we're driven,
Trembling our hearts shrink with fear;
Storm-tossed vessels far from haven,
Wayside dust whirled far and near.
Against its ills the soul indignant
Vainly seeks a shield;
Cruel Fate, with glance malignant,
Sternly bids it yield.

Celestial Chorus.

Poor human souls, thus striving
For the fitful joys of earth!
Whom deadly sin is driving!
Give holy Meekness birth.
Her sacred lamp burns ever brightly,
She, only, can allay your care,
She, only, maketh hang more lightly
Those chains, which goad you to despair.

The Voice of Christ.

O! blessed are the meek!
For them Earth's treasures all are gathered.

THIRD BEATITUDE.

(*Chorus, Soli and Baritone Solo.*)

Terrestrial Chorus.

Grief o'er all creatures reigns supreme,
Her terrible features haunt every dream;
Our sad cries unavailing,
Each she claims as her slave;
Each with rigor unfailing
Drives to the grave.

A Mother.

Death, cruel tyrant! Thou hast bereft me!
Hear me now! since all joy hath left me,
Only let me weep, and die!

An Orphan.

Father and mother now bewailing,
With fear and dread my spirit quailing,
Ah! for me ev'ry breath's a sigh!

The Wife and the Husband.

Loved companion of the happy morning,
O thou whom I adore,
Before to-morrow's light is dawning
Thou'lt have fled for evermore!

The Mother.

Sweet child, whom I adore,
Farewell for evermore!

An Orphan.

Thou whom I adore,
Farewell for evermore!

Terrestrial Chorus.

Grief o'er all creatures reigns supreme,
Her terrible features haunt every dream.

Slaves.

Sore oppressed, for mercy praying,
None to heed the slave's appeal!

Philosophers.

To souls all dark with doubts dismaying,
O blessed Truth, thy light reveal!

Slaves.

For home and country yearning,
How we vainly weep and sigh!

The Voice of Christ.

Blessed are the mourners, for they shall be consoled!

Celestial Chorus.

O blessed for ever, they who suffer pain!
Heaven to the exile gives again
The dear home he cherished;
The orphan sees once more
The mother who perished!
Clear and bright, in Heav'n's endless day,
Truth shines out with glittering ray;
Of Earth's dark woes and fair hopes blighted
God shall make for those He loves
Crowns of gold with glory lighted.
There the poor slave in freedom roves.
O blessed for ever, they who suffer pain!

Digitized by Google

Fourth Beatitude.

(*Tenor and Baritone Soli.*)

Tenor Solo.

Where'er we stray, stern Fate enthrals us,
And Evil reigns;
Darkly brooding, Destiny appals us,
Mocking our pains.
Each imprisoned soul, its wings unfolding,
Would soar on high;
Heavy chains of sin its flight withholding,
We sink and die.
Yet, since a chaste desire, a sacred flame still burning,
Illumines our night,
Cheering the soul to wisdom returning,
Shedding its light:
Purity! Holiness! and Justice!
Unveil thy face!
Hear us, we pray! Vice for its service
Demands our race.
Ah, come! Truth, to our pleading now hearken!
Hide not thy ray!
With thy light dispel the clouds which darken
True Wisdom's day!

The Voice of Christ.

O happy he, athirst for God's salvation!
In heaven pure streams of living waters flow;
And happy he, whose life is one oblation:
He shall in heav'n receive all which he gave below.

Fifth Beatitude.

(*Tenor Solo, Chorus, and Soli for Baritone and Soprano.*)

Tenor Solo.

Like beaten corn-sheaves lying
Upon the threshing-floor,
The weak, all crushed and dying,
Helpless their ills deplore.
No strong arm their cause defending,
Galled by th' oppressor's chain,
They mourn with grief unending,
Of vengeance dream in vain.
Their souls with hatred burning,
They groan and sigh,
And for pity are turning
To the Master on high.

Terrestrial Chorus.

King all-glorious! Rise victorious!
Smite the oppressor and transgressor!
We shrink and die 'neath their blows:
Mighty God! avenge our woes!
Tyrants vaunt their power unrelenting,
Scorning all our bitter lamenting;
Shield us, Lord, in our distress!
Strike, till our foes Thy might confess!

But if our tears are unavailing,
If God be deaf to all our cries,
Then, armed by need with strength unfailing,
Fearless one and all arise!
Tremble, then! Oppressors, tremble!
Vengeance points the sword!
Ye tyrants and foes, in wrath we assemble,
In deadly accord!

We, who were slaves, now commanding,
Dire retribution demanding,
Crushed lies the foe at our feet;
Vengeance we take for each scornful reviling,
Tears of the past, insults defiling,
All have made our revenge more sweet!

The Voice of Christ.

"Vengeance belongeth to me alone!"
'Tis God speaks the word;
For all his sins the wicked shall atone:
Wait ye on the Lord!

Cease, sons of men, from your angry pursuing,
With impious hatred your ills but renewing;
For verily I say to you, that blessed are they
Who in mercy fear to slay!

Celestial Chorus.

Ever blessed are they
Who in mercy fear to slay!
'Tis God who calls to man from heav'n:
Forgive, that ye may be forgiven.

The Angel of Forgiveness.

Holy love, sweet pardon
And mercy show;
Bear your brother's burden
Here on earth below.

Digitized by Google

And when, with dreadful majesty,
God in wrath appeareth,
Each soul in terror his judgment feareth,
Save ye, who humbly cry:

"Our guilty souls preserve!
No pardon we deserve!
Bow Thine ear from heav'n:
Mercy we have shown
When the rude oppressor,
Trembling, stood alone,
We've spared the vile transgressor;
Forgive, dear Lord, as we've forgiven!"

SIXTH BEATITUDE.

(*Double Chorus* [*S. and A.*], *Quartet* [*T. and B.*], *Baritone Solo.*)

Heathen Women.

The gods, from us their faces turning,
Heed nor tear nor sigh;
Our gifts and sacrifices spurning,
Leave us now to die.
O absent gods, hear us imploring!
And as of yore
See us kneeling, trembling, adoring;
Bow down once more!

Jewish Women.

Thou, who once to our sires appeared,
Show now Thy face!
Thou, Lord, who from Horeb judgment declared,
Save Israel's race!
God of mercy, hear us imploring,
And as of yore,
Now we are trembling and adoring,
Bow down once more!

The Pharisees.

4. *Phar.* Lord God! praise and thanks I'm bringing;
Firmly Thy sacred laws I've kept;
With fast and vigil prayed
While all the wicked slept.
1. *Phar.* With righteous anger from my path now I'm flinging
All the weak, erring souls who from wisdom have turned.
3. *Phar.* By my justice and righteous dealing
I've freed my soul from Satan's wiles.
2. *Phar.* O God! a murd'rous thought or feeling
Ne'er my heart defiles.
All 4. Great God! from early youth with all Thy laws complying,
I await, on Thy faith relying,
Eternal joys, pleasures divine;
With all the just united,
I trust in heav'n to shine.

The Angel of Death.

I gather in each soul immortal,
Death's dark angel I;
Widely opens heav'n's flaming portal:
See the Throne on high!
And which of you, frail sons terrestrial,
Can view undismayed
God enthroned in light celestial,
All His might displayed?

Celestial Chorus.

Earthly knowledge, wisdom and merit,
Ne'er make the gates of heav'n unroll;
Only the meek and childlike soul,
Pure in heart and humble in spirit,
May enter this bright, holy place.

The Voice of Christ.

O blest are the pure! They shall see God's face.

Celestial Chorus.

Then purge from your hearts sins degrading,
Purify by prayer each crimson stain,
That the Lord may hearken again,
And, when earthly desires are fading,
Enter ye into this holy place.
Pardoned and cleansed by Christ's endeavor,
Come, dear brethren, join us on high;
Soaring ever, upward we fly,
Heav'nly portals open for ever:
Enter ye this holy place
Come hither, and with the saintly commingle,
With seraphs and angels your songs intermingle:
O enter ye this holy place!
Blessed are the pure; they shall see God!

Digitized by Google

Seventh Beatitude.

(*Bass Solo, Chorus, Baritone Solo, Quintet.*)

Satan.

'Tis I whose baneful spell
  Spreads strife and bitter hatred,
To all ye slaves of Hell
  My evil laws are sacred.
    Now gather, ye murde-ous throng!
    To my kingdom belong!
Ye, whom evil passions guiding,
  Paths of guilt and darkness tread;
Ye who, stern justice deriding,
  By hatred and wrath are led:
Hearts all stained by sins corroding,
Souls aghast with dark foreboding,
  All ye enemies of peace,
    I am your king!
  Behold my banner unroll'd!

Chorus of Tyrants.

Implacable foes, how deadly our power!
  Now low at our feet lie the shuddering crowd.

Pagan Priests.

On altars of blood we serve every hour
  False gods, who for victims and gifts cry aloud!

The Multitude.

Now perish all laws and delusion!
On earth shall reign confusion!
  A day of wrath and judgment dire,
    Our day, at length appeareth!
  Rising in a dawn of fire,
    Our power the mighty feareth!

Satan and the Multitude.

Now with fury and rage,
  Vowing slaughter and death,
  Hate burns in every breath,
Sparing neither youth nor age.

Let our fierce shouts of hate
  Drown the cries of the slain;
Tyrants are taught, too late,
  All we've borne of grief and pain!

With scorn stifle Virtue's teaching;
  Strength alone can win the fight!

The Voice of Christ.

Blessed are they who, with voice beseeching,
  Turn aside wrath and vengeance; they shall win eternal light.

Satan.

Ah! that voice! striking terror
  Into my heart!
Causing darkness and error
  To depart.
How all my splendor vanished
  When that voice gave decree,
I from God's courts was banished,
  Forced in terror to flee.

The Peacemakers.

(*S., A., T., and B. I. and II. Soli.*)

Evil cannot stay, naught but good remaineth,
  Be faithful and pure;
In vain Satan strives to conquer, he gaineth
  Naught that shall endure.
Seed that's sown in faith, on God's grace relying
  Nursed with tears and prayer,
Springs forth into flower; blossoms never dying
  Shed a perfume rare.
With steadfast hearts and Christian graces
  Strong in faith we work,
Struggling ever, where in Earth's dark places
  Satan's myriads lurk.
Peace sheds her light, Earth's face renewing;
  Gentle showers of love,
Every blighted heart bedewing,
  Fall from heaven above.
Satan rageth, battle wageth
  'Gainst the bonds of love divine;
Dawn is breaking, hope is waking,
  Sweet charity benign.

The light of true wisdom we follow,
With eager hands the tomb we hollow;
  Of want and poverty accursed
  See all clouds and darkness dispersed!

Eighth Beatitude.

(*Bass Solo; Chorus; Soli for M.-Sopr. and Baritone.*)

Satan.

  Not yet defeated,
Still my godlike power survives!
  For salvation completed
See how God with Satan strives!

Digitized by Google

Christ, behold! how thro' countless ages
Foul injustice and carnage reign;
How in warfare mankind engages,
Bloodshed, destruction and disdain.
See how pale Virtue doth languish,
Man's guilt deploring with anguish;
See how crime triumphant swells!
See in fear the righteous bending!
Yea, I conquer heaven, sending
Man where grief for ever dwells.

Chorus of the Just.

Hear us, Justice eternal!
Drive all tyranny hence!
Against this power infernal
Be our shield and defence!
But if thy mighty sword is sheathed,
If we suffer death for thee,
When martyr-crown our brow hath wreathed
May our memory blessed be!

Satan.

Insensates! this wild delusion
Provokes my scorn!
'Wait ye then a happy morn?
Vain illusion!

Well I know how martyr-pride
In torments dire can be broken;
King am I, your doom I've spoken!
My wrath ye cannot turn aside!

Slaves accursed, bow before me!
Triumphant, I force ye to adore me,
Dare not my fury defy!
My pow'r in vain denying,
Are ye on aid relying
From on high?

Mater Dolorosa.

Stricken with sorrow, sad watch I'm keeping,
With sevenfold grief my heart is torn;
Bruised and bleeding, in the tomb is sleeping
The son whom my arms have borne.
To Calvary by soldiers driven,
In vain seeking pity to find,
For men his blood was freely given,
He bore the sins of all mankind.
What tears, what grief, what anguish
O'erwhelmed me in that dread hour,
To see his gentle spirit languish
When God in wrath withheld his pow'r.
How that cry of desolation
Rent my mother-heart in twain!
Fair Pascal Lamb! Earth's consolation!
Satan crushed! ne'er to rise again!

Satan.

Mine the doom she hath spoken!
'Twas decreed!
Eve my power now hath broken
Through her seed!
Earth through her sphere is shaking,
And Christ, triumphant waking,
Arising from the dead,
With that heel torn and bruised,
By sinful man abused,
Hath crushed the serpent's head!

The Voice of Christ.

O ye righteous, whom my Father sent
Wisdom to declare!
'Mid injustice be ye content
Every suff'ring to bear;
For blessed are ye, when men revile ye
For righteousness' sake;
Let not Satan's power e'er beguile ye
Justice to forsake.
Exceeding shall be your guerdon,
Ever steadfast and valiant be;
Your God will lighten every burden
Borne in faith for me.

Satan.

O Christ! I own Thy power and might!
For me, endless night!

The Voice of Christ.

O come, ye of my Father beloved!
O come to me!
Earthly woes ye have proved,
Grief and sorrow now shall flee.
In heaven joyous anthems are ringing,
My cross and passion to extol,
While through the golden gates are winging
The angels, each bearing a soul.

Celestial Chorus.

Hosanna! Peace from God, the Father,
The blessings of fraternity,
Shall gather for eternity!

With Christ o'er Death victorious,
Enter the kingdom glorious,
Blessed for ever! Hosanna!

Digitized by Google

THE BEATITUDES

ORATORIO

BY

CÉSAR FRANCK

INDEX

			PAGE
Prologue		Tenor Solo and Chorus	1
No. 1.	Blessed are the poor in spirit	Chorus and Baritone Solo	6
No. 2.	Blessed are the meek	Chorus, Soli, and Baritone Solo	37
No. 3.	Blessed are they that mourn	Chorus, Soli, and Baritone Solo	63
No. 4.	Blessed are they which do hunger and thirst after righteousness	Tenor and Baritone Soli	100
No. 5.	Blessed are the merciful	Tenor Solo, Chorus, Baritone and Soprano Soli	111
No. 6.	Blessed are the pure in heart	Double Chorus (Sopranos and Altos), Quartet (Tenors and Basses), and Baritone Solo	135
No. 7.	Blessed are the peacemakers	Bass Solo, Chorus, Baritone Solo and Quintet	160
No. 8.	Blessed are they which are persecuted for righteousness' sake	Bass Solo, Chorus, Soli for Mezzo-Soprano and Baritone	198

15226

Digitized by Google

Digitized by Google

The Beatitudes.

Prologue.

Translated into English by
CATHERINE M. BRADLEY.

Tenor Solo and Chorus.

CÉSAR FRANCK.

Lento, ma non troppo.

Tenor Solo.

Piano.

p espress. *f* *poco cresc.*

Largo e semplice.

mf

Dark brood-ed fear o'er the land; Op-

dim. *p* *poco sf* *sf*

pres-sion's pit-i-less hand Crush'd and de-grad-ed the weak.

sf *sf* *pp*

p espress. e sosten. *cresc.*

Digitized by Google

Copyright, 1899, by C. Joubert & Cie.

cresc.

Full of hor - ror and woe the old world was ex - pir - ing,

sf *sf* *cresc.* *sf* *p* *cresc.*

f *p* *rall.* *a tempo*

Jus - tice and mer - cy de - sir - ing, Hope had fled from the meek.

f *sf* *dim.* *pp* *rall.* *p molto espress.*

A

dolce

When far a - bove the cries of

dolciss. e cresc. *cresc.*

hate and desper-a - tion Rose a voice full of pow'r;

dim. *pp*

marcato assai.

Digitized by Google

A²

strong, clear, and sil - ver sweet; And there the Saviour stands 'mid the

pp

molto espress.

largissimo cresc.

earth's des - o - la - tion, His words draw all men to His

cresc.

B

feet.

mf

molto cresc.

I C*

Hov'ring a-round the Mas-ter

ff

dim.

ppp

ppp

mf

molto

Digitized by Google

In Heav'n's blue vault are

espress.

soar-ing

The an - gels,

chanting loud and clear Their sweet song. "O bless-ed be He! O

SOPRANO.

pp

"O bless-ed be He! O

ALTO.

pp

"O bless-ed be He! O

TENOR.

pp

"O bless-ed be He! O

BASS.

pp

"O bless-ed be He! O

pp sost. assai

marc.

mf

Digitized by Google

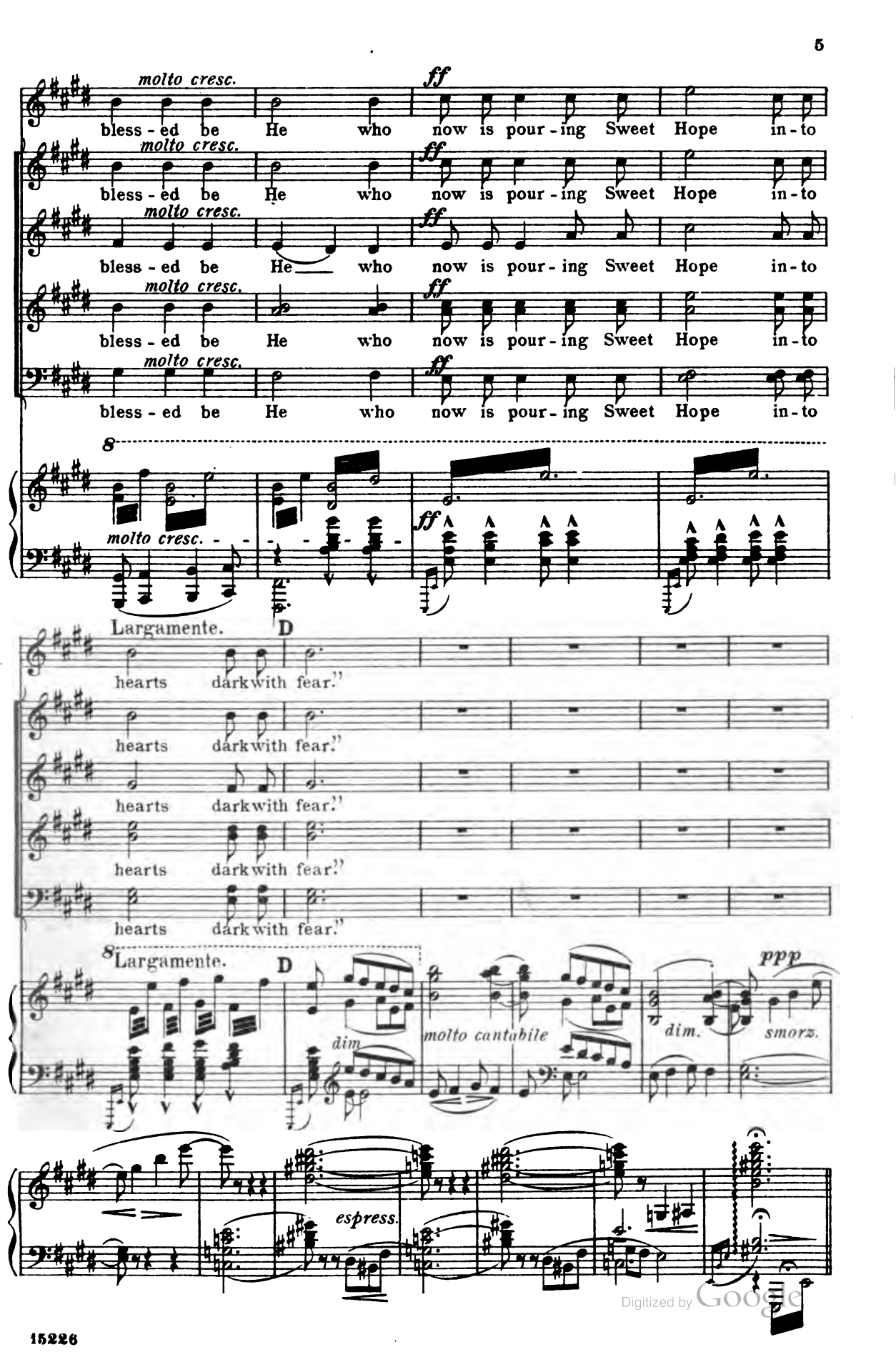

Digitized by Google

First Beatitude.

Chorus and Baritone Solo.

Blessed are the poor in spirit:
for theirs is the kingdom of heaven.
(St Matthew, V.)

Allegro molto.

Sopranos. Altos. Tenors. Basses. 1st Chorus. *(celestial)*

Tenors. Basses. 2nd Chorus. *(terrestrial)*

Allegro molto.

Piano. *mf* *cresc.* - - - -

2nd Chorus. *ff* All the wealth — of the earth —

ff All the wealth — of the earth —

ff

— Is our de - sire;

— Is our de - sire;

Digitized by Google

All the wealth of the earth Is our de-

All the wealth of the earth Is our de-

sire; All the wealth

sire; All the wealth

of the earth Is our de - sire,

of the earth Is our de - sire,

All the wealth of the earth

All the wealth of the earth

Digitized by Google

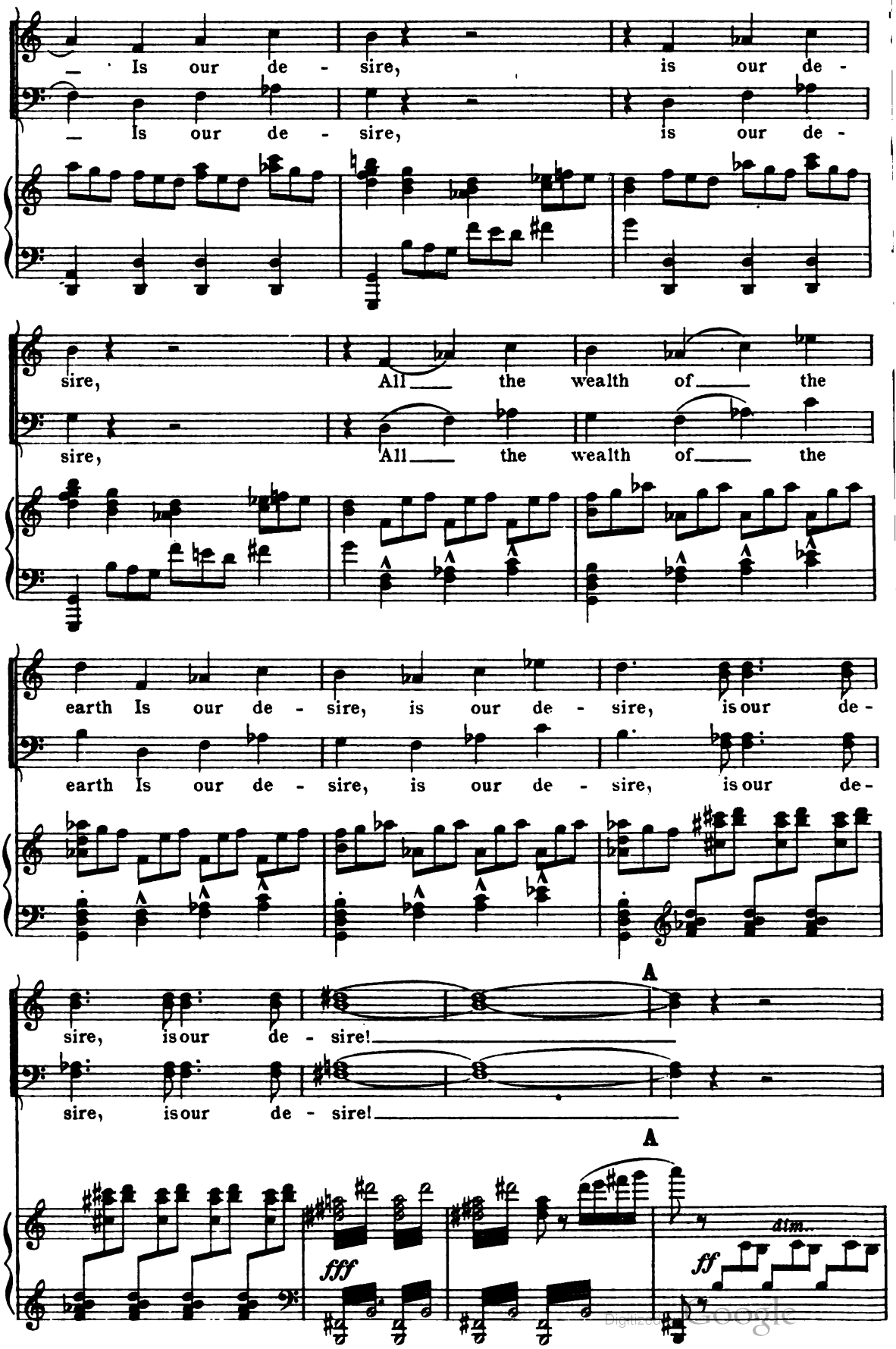

Digitized by Google

dolce

We wor - ship plea- -sure, of joy and

dolce

We wor - ship plea- -sure, of joy and

pp

mirth We nev - er tire; We wor - ship plea- -sure,

mirth We nev - er tire; We wor - ship plea- -sure,

of joy and mirth We nev- -er tire;

of joy and mirth We nev- -er tire;

sempre p

We wor - ship plea - sure, of joy and mirth, of joy and

molto cresc.

We wor - ship plea - sure, of joy and mirth, of joy and

molto cresc.

mf molto cresc.

Digitized by Google

A2 ff dim. dolce

mirth We nev- -er tire. We wor - ship

ff dim. dolce

mirth We nev- -er tire. We wor - ship

A2 ff dim. dolce

plea- -sure, of joy and mirth We nev- -er

plea- -sure, of joy and mirth We nev- -er

tire; We wor - ship plea- -sure, of joy and

tire; We wor - ship plea- -sure, of joy and

mirth We nev- -er tire, of joy and

mirth We nev- -er tire, of

molto legato

Digitized by Google

sempre dim.

mirth, of joy and mirth, of

sempre dim.

joy and mirth, of joy and

sempre dim.

pp

joy and mirth,

pp

mirth, of joy

pp

A3 *pp*

of joy and mirth,

and mirth, of joy and mirth,

A3 *pp*

cresc.

of joy and mirth, of joy and

cresc.

of joy and mirth, of joy and

cresc.

Digitized by Google

ff

mirth We nev-er tire, of joy and mirth We nev - er

ff

mirth We nev-er tire, of joy and mirth We nev - er

ff

Più presto.

B

tire. For us no dark to - mor-row Shall a - rise; For

tire. For us no dark to - mor-row Shall a - rise; For

Più presto.

B

us no dark to - mor-row Shall a - rise; With - draw all

us no dark to - mor-row Shall a - rise; With - draw all

pain and sor-row From our eyes; And from our glad - ness A-

pain and sor-row From our eyes; And from our glad - ness A-

Digitized by Google

way with sad - ness! All tears and sighs, all tears and

way with sad - ness! All tears and sighs, all tears and

sighs, all tears and

sighs, all tears and

C *sempre ff*

sighs! And from our glad-ness A-way with sad - ness, away with

sempre ff

sighs! And from our glad-ness A-way with sad - ness, away with

C *sempre ff*

sad - ness, All tears and sighs, all tears and sighs, all tears and sighs.

sad - ness, All tears and sighs, all tears and sighs, all tears and sighs.

— all tears and sighs, all tears and sighs!

— all tears and sighs, all tears and sighs!

rit. poco a poco

f sempre *f ff* *f* *p*

Quasi Andante.

SOPRANO. *dolce*

1st Chorus. When our hearts — are op-prest — in the midst of our

p

molto sosten.

Ped.

Digitized by Google

plea - sure, And de - spair with - out mea - sure Has fill'd us with

espress. *poco cresc.* *dim*

Ped.

dread; Say, where, Say, where, has glad-ness fled?

molto cresc. *dim* *f* *dim*

molto cresc.

D SOPRANO. *p*

Say, where, Say, where has glad-ness fled?

ALTO. *p* *mf*

Say, where has gladness fled?

TENOR. *p* *mf*

Say, where has gladness

BASS. *mf*

When our hearts

D *cresc.*

— *p*

Say, where?

fled? *p*

Say, where?

are op - prest in the midst of our plea - sure, And de-spair

Digitized by Google

SOPRANO.

Say, where

p *cresc.* *p*

Say, where has glad-ness fled? Say,

p *cresc.* *p*

Say, where has glad-ness fled? Say,

with-out mea - sure Has fill'd us with dread;

cresc. *r.h.* *l.h.* *dim.*

D²

Say, where has glad-ness fled?

p

where? Say, where has glad-ness fled? When our hearts are op-

where? Say, where has glad-ness fled?

Say, where?

D²

pp *sempre pp*

prest in the midst of our plea- -sure,

Digitized by Google

When our hearts are op - prest in the midst of our

plea - sure, And de-spair without mea - sure

cresc. *f*

Has fill'd us with dread; Say, where? Say,

cresc. *f*

dim. D3 *pp*

where has glad - ness fled?

TENORS. *pp*

Say,

BASSES. *pp*

Say,

dim. D3 *pp*

Digitized by Google

SOP. *p*

When our hearts are op - prest in the midst of our

TEN.

where?

ALTOS.

When our hearts are op - prest

BASS.

where?

pp

plea - sure, When our hearts are op - prest

in the midst of our plea - sure, When our hearts are op -

in the midst of our plea - sure, And despair without

prest in the midst of our plea - sure,

TENORS. *p*

Say, where? Say,

Digitized by Google

cresc.

mea - sure Has fill'd us with dread; Say,

And de-spair without mea - sure Has fill'd us with

where? Say, where?

cresc.

f *dim.* *pp*

where? say, where has glad - ness

f *dim.* *pp*

dread; Say, where? say, where has glad - ness

dim. *pp*

Say, where? say, where has glad - ness

f *dim* *pp*

E Allegro molto.

fled?

fled?

fled?

2nd Chorus.

TEN. *p*

All the wealth of the earth Is our de -

BASS. *p*

All the wealth of the earth Is our de -

E Allegro molto.

Digitized by Google

Quasi Andante.

p *molto cresc.*

When our hearts ___ are opprest ___ in the midst of our plea -

p *molto cresc.*

When our hearts are op-prest in midst of

p *molto cresc.*

Are op - prest in midst of

p *molto cresc.*

When our hearts are op-prest in midst of plea -

sire!

sire!

Quasi Andante.

p *molto cresc.*

marc. sost.

Allegro molto.

f

sure,

f

pleasure,

f

pleasure,

f

sure,

mf

All the wealth ___ of the earth ___ Is our de -

mf

All the wealth ___ of the earth ___ Is our de -

Allegro molto.

f *mf*

Digitized by Google

Quasi Andante.

mf *molto cresc.*

And de-spair without mea - sure Has fill'd us with dread, with

mf *molto cresc.*

When our hearts are op-prest in midst of

mf *molto cresc.*

Are op - prest in midst of

mf *molto cresc.*

And de-spair with-out mea - sure Has fill'd us with

sire!

sire!

Quasi Andante.

mf *molto cresc.*

marcato

Allegro molto.

ff

dread,

ff

pleasure,

ff

pleasure,

ff

dread,

ff

All the wealth of the earth Is our de -

ff

All the wealth of the earth Is our de -

Allegro molto.

ff

Digitized by Google

Quasi Andante.

F *dolciss.*

When our hearts

dolciss.

When our hearts

Mr. Chorus.

dolciss.

sire! When our

dolciss.

sire! When our

Quasi Andante.

F

ff *pp*

molto rf

— are op - prest in the midst of our plea - sure,

molto rf

— are op - prest in the midst of our plea - sure,

molto rf

hearts are op - prest in the midst of our plea - -

hearts are op - prest in the midst of our plea - -

molto rf

pp

dolciss.

And de - spair with-out mea - - sure Has fill'd us with

dolciss.

And de - spair with-out mea - - sure Has fill'd us with

dolciss.

sure, And de - spair with-out mea - - sure Has

dolciss.

sure, And de - spair with-out mea - - sure Has

Digitized by Google

poco a poco cresc.

dread, Say, where? say, where

poco a poco cresc.

dread, Say, where? say, where

fill'd us with dread, Say, where? say,

fill'd us with dread, Say, where? say,

poco a poco cresc.

sf has glad - ness fled? Say, where?

sf has glad - ness fled? Say, where?

sf where has glad - ness fled? Say,

sf where has glad - ness fled? Say,

G Allegro molto.

ff say, where has glad - ness fled?

say, where has glad - ness fled?

ff where? say, where has glad - ness fled?

where has glad - ness fled?

G Allegro molto.

sempre ff

Digitized by Google

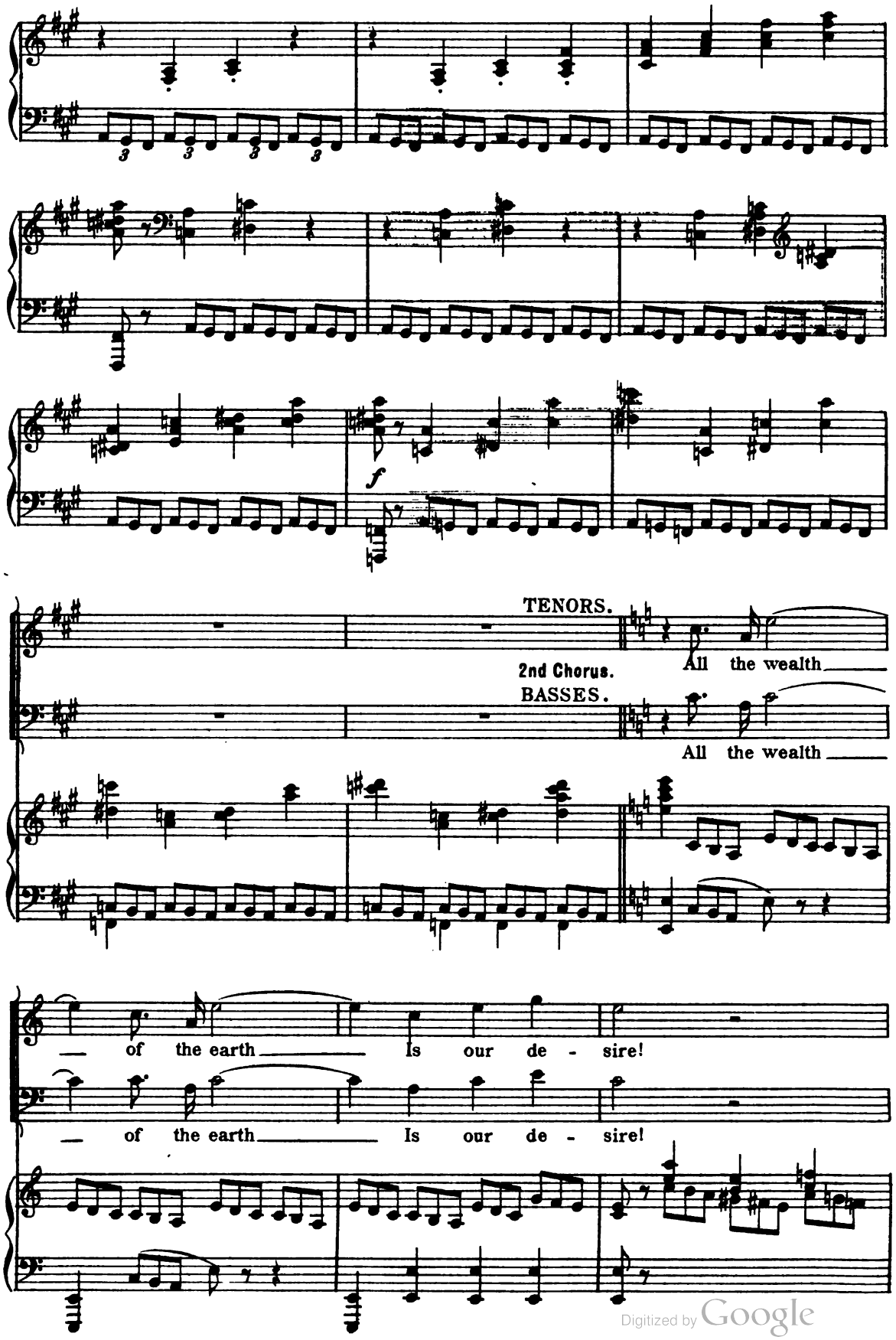

Digitized by Google

All the wealth of the earth

All the wealth of the earth

Is our de - sire!

Is our de - sire!

All the wealth of the earth Is our de -

All the wealth of the earth Is our de -

sire! All the wealth

sire! All the wealth

Digitized by Google

G2

of the earth Is our de - sire!

of the earth Is our de - sire!

G2

is our de - sire! All the

is our de - sire! All the

wealth of the earth Is our de - sire, is our de -

wealth of the earth Is our de - sire, is our de -

sire, is our de - sire, is our de - sire!

sire, is our de - sire, is our de - sire!

Digitized by Google

H

dolce

We wor - ship plea - - sure;

We wor - ship plea - - sure;

H8

dim. *dolce*

ff

Of joy and mirth We nev - er tire; We wor - ship

Of joy and mirth We nev - er tire; We wor - ship

plea - sure; Of joy and mirth We nev - er

plea - sure; Of joy and mirth We nev - er

cresc.

tire; We wor - - ship plea - sure;

cresc.

tire; We wor - - ship plea - sure;

cresc.

Digitized by Google

ff Più presto. *sempre ff*

Of joy and mirth We nev - er tire! For

ff *sempre ff*

Of joy and mirth We nev - er tire! For

Più presto.

ff *sempre ff*

us no dark to - mor-row Shall a - rise; For us no

us no dark to - mor-row Shall a - rise; For us no

dark to - mor-row Shall a - rise; With - draw all pain and

dark to - mor-row Shall a - rise; With - draw all pain and

sor-row From our eyes; And from our glad - ness A-way with

sor-row From our eyes; And from our glad - ness A-way with

Digitized by Google

sad - ness! All tears and sighs, all tears and sighs,

sad - ness! All tears and sighs, all tears and sighs,

all tears and sighs!

all tears and sighs!

H²

H²

ff

And from our glad - ness Away with sad - ness, away with

ff

And from our glad - ness Away with sad - ness, away with

ff

sad - ness! All tears and sighs, all tears and sighs, all tears and sighs,

sad - ness! All tears and sighs, all tears and sighs, all tears and sighs,

all tears and sighs, all tears and sighs!

all tears and sighs, all tears and sighs!

Lento, ma non troppo.

p

molto espress.

cresc.

dim.

pp

Digitized by Google

H³ Maestoso ma non troppo lento. The Voice of Christ.

dolce

Bless - ed

simile

pp

he, who, from earth's dreams a - wak - ing, Turns his heart from

world - ly pride; Who ev-'ry oth-er joy for - saking, Of wealth the golden

cresc

pp

fet - ters breaking, Trea - sures of heav'n spreads a - round on

ev - 'ry side. Then when the aw - ful trumpet soundeth, Let him re - joice!

molto cresc.

Digitized by Google

H² *vibrato*

Let him re-joice! Bless-ed is he, in whom God's grace and love a-

mf *molto sostenuto*

marcato e sostenuto

largissimo

bound-eth, Angels for him heav'n's gates fling o-pen wide.

molto cresc.

I *f* Celestial Chorus.

Bless-ed he, in whom God's grace and love a-

f

Bless-ed he, in whom God's grace and love a-

f

Bless-ed he, in whom God's grace and love a-

f

Bless-ed he, in whom God's grace and love a-

I

f

Digitized by Google

bound - - eth;

bound - - eth;

bound - - eth;

bound - - eth; Bless - - ed he, in

dim. *p legato*

p

Bless - ed he, in whom God's grace and love a -

p

Bless - ed

whom God's grace and love a - bound - eth; An - gels for

mf K *ff*

Bless - ed! Bless - - ed, Bless - ed

mf *molto cresc.*

bound - eth; Heavn's gates fling o - - - pen

mf

he, in whom God's grace and love a -

mf *molto cresc.*

him heavn's gates o - pen wide.

K

mf *ff*

Digitized by Google

he in whom God's grace a -

wide, Heavn's

bound - eth, Heavn's

Bless - - ed he, in

bound - - eth, Heavn's

gates fling o - - - - pen

gates fling o - - - - pen

whom God's grace a - bound - - - eth,

gates fling o - - - - pen

wide, heavn's

wide, heavn's

An - - gels for him heavn's

Digitized by Google

sempre ff

wide! Bless - ed he!

sempre ff

gates o - pen wide, heav'n's gates o - pen

sempre ff

gates o - pen wide, heav'n's gates o - pen

sempre ff

gates fling o - pen wide, heav - en's gates

sempre ff

K² *fff* *molto dim.*

Bless - ed he! Bless - - -

fff

wide, heav'n's gates o - pen wide,

fff

wide, heav'n's gates o - pen wide, heav - en's

fff

o - pen wide, o - pen wide,

K² 8 *fff* *molto dim.*

mf *dim.* *p*

ed! Bless - - ed is he, in

mf *dim.* *p*

heav'n's gates o - pen wide!

mf *dim.* *p*

gates o - pen wide!

dim.

o - pen wide!

ten.

mf *dim.* *cantabile*

Digitized by Google

whom God's grace a - bound - - eth, Heavn's gates fling

An - - - gels for

Bless - - ed he, in whom God's grace a -

cantabile

o - pen wide, An - - gels for him heav'n's

him heav'n's gates fling o - pen wide, heav'n's

bound - - eth, heav'n's gates o - - pen wide, heav'n's

Heav'n's gates fling o - pen wide, An - gels for

pp poco rall. *mf* *pp*

gates, heav'n's gates o - pen wide!

pp poco rall. *mf* *pp*

gates, heav'ns gates o - pen wide!

pp poco rall. *mf* *pp*

gates, heav'n's gates o - pen wide!

pp poco rall. *mf* *pp*

him heav'n's gates o - pen wide!

pp *poco sf* *pp*

Digitized by Google

Second Beatitude.

Chorus, Soli, and Baritone Solo.

Blessed are the meek:
for they shall inherit the earth.
(St. Matthew. V.)

Moderato.

Soprano I. Solo.
Soprano II. Solo.
Tenor I. Solo.
Tenor II. Solo.
Basses. Solo.
Sopranos.
Altos.
Tenors.
Basses.
Piano.

p espr. *pp* *pp* *p* *espr. ed agitato* *cresc.* *f* *espr. e mesto* *sf* *f*

Digitized by Google

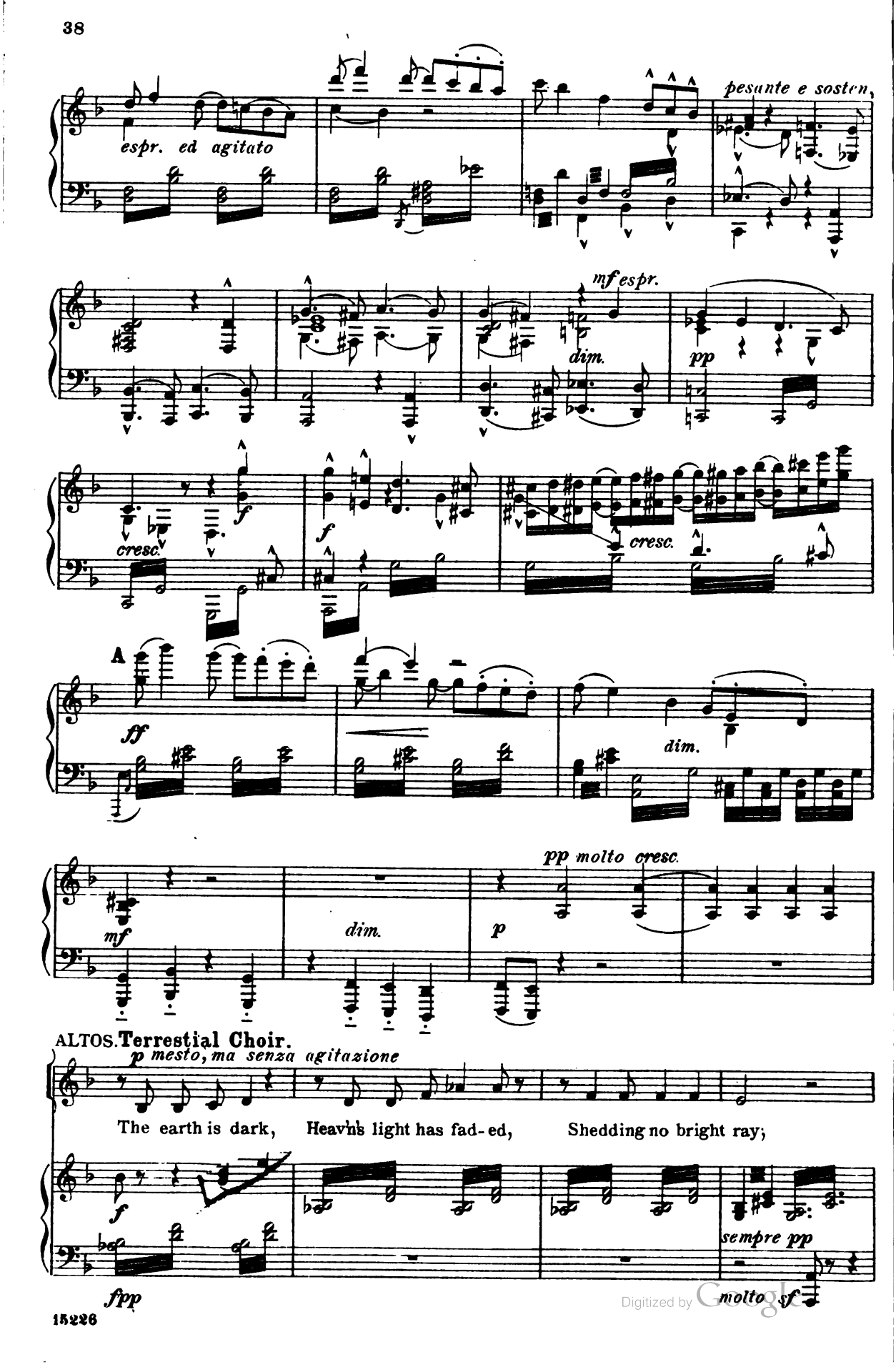

Digitized by Google

dim.

Ev - 'ry hope with sor-row is shad - ed, And pass-eth a-

sf *sf* *sf*

ALTOS

pp *p*

way. The earth is

TENRS. *p mesto, ma senza agitazione*

The earth is dark, Heav'n's light has fad - ed, Shedding no bright

sempre pp

poco rinf.

dark, Heav'n's light has fad - ed, Shedding

cresc.

ray; Ev - 'ry hope with sor-row is shad - ed, And

f *sf* *sf*

dim. *pp* *dol. e doloroso*

no bright ray; Ev - 'ry hope, ev - 'ry

pp *p*

passeth a - way. The

BASSES *p mesto, ma senza agitazione*

The earth is dark, Heav'n's light has fad - ed,

dim.

Digitized by Google

A. hope with sor - row shad - ed, Ev - 'ry hope,

T. earth is dark, Heav'n's light has

B. Shed - ding no bright ray; Ev - 'ry hope

f *f*

mesto, ma sempre senza

B SOPR. *p* The earth is dark,

S.

A. *cresc.* sor-row shad - ed, *dim.* And pass - eth a - way. *p* Heav'n's

T. *cresc.* fad - ed, *dim.* Shed - ding no bright ray; *p* *doloroso* Ev - 'ry

B. *cresc.* with sor-row is shad - ed, *dim.* And passeth a - way. *p*

f *dim.* B *p*

agitazione. Heav'n's light has fad - ed, Shed - ding no bright ray; *poco*

light has fad - ed, Shed - ding no bright ray; *poco*

hope, ev - 'ry hope with sor - row shad - ed, *poco*

The earth is dark, Heav'n's *poco*

Digitized by Google

a poco cresc.

Ev - 'ry hope, with sor - row is shad - ed, And

a poco cresc.

Ev - ry hope, with sor - row is shad - ed,

a poco cresc.

Ev - 'ry hope, sor - row shad - ed, And

a poco cresc.

light has fad - - ed, Shed - ding

a poco cresc.

dim. *molto cresc.*

— pass - eth a - way. The earth is

dim. *molto cresc.*

And pass - eth a - way. The earth is

dim. *molto cresc.*

pass - eth a - way. The earth is

dim. *molto cresc.*

no bright ray; The earth is dark, Heav'n's light has fad - ed,

dim. *molto cresc.*

dark, Heav'n's light has fad - - - ed,

ff

dark, Heav'n's light has fad - - - ed,

ff

dark, Heav'n's light has fad - - - ed,

ff

The earth is dark, Heav'n's light has fad - ed, The earth is dark,

ff

Digitized by Google

sempre ff

No bright ray; Shed - ding no bright ray,

sempre ff

No bright ray; Shed-ding no bright

sempre ff

No bright ray; Shed-ding no bright

Heav'n's light has fad - ed,

ff *dim.*

Shed - ding

sempre ff

dim. C

Shed - ding no bright ray;

dim. *p*

ray; Shedding no bright ray;

dim. *p*

ray; Shedding no bright ray;

f *dim.*

no bright ray; Shed - - - ding no bright

dim. C *f* *dim.*

Lento. *ppp*

Swift by life's tempest we're driv-en, Trem-bling our heartsshrinkwith

ppp

Swift by life's tempest we're driv-en, Trem-bling our heartsshrinkwith

pp

Swift by life's tempest we're driv-en,

ppp *pp*

ray; Swift by life's tempest we're driv-en,

Lento. *pp*

l.h. *r.h.* *pp*

espr. poco più f

fear; Storm-toss'd ves - - sels far___ from

espr. poco più f

fear; Storm-toss'd ves - - sels far___ from

espr. poco più f

Trem - bling our hearts shrink with fear; Storm - toss'd ves - sels

espr. poco più f

Trem - bling our hearts shrink with fear; Storm - toss'd ves - sels

l.h.

ppp

ha - ven, Way - side dust whirl'd far___ and near.

ppp

ha - ven, Way - side dust whirl'd far___ and near.

ppp

far from ha - ven, Way - side dust whirl'd far___ and

ppp

far from ha - ven, Way - side dust whirl'd far and near.

ppp

Tempo I. ma un poco più animato ed agitato.

near.

espr.

poco a

p agitato

espr.

p

Digitized by Google

poco cresc.

D Agitato ed animando poco a poco.

f

The soul in - dig - nant

f

A - gainst its ills

f

The soul in -

f

The soul in -

f

A - gainst its ills

D Agitato ed animando poco a poco.

f

Vain - ly seeks a shield;

dig - - - nant Vain - - - ly seeks a shield;

dig - - nant Vain - ly seeks a shield;

Vain - - - ly seeks a shield;

Digitized by Google

The soul in - dig - nant

A - gainst its ills The soul in -

The soul in -

The soul in - dig - nant

Vain - ly seeks a shield;

dig - - nant Vain - - - ly seeks a shield;

dig - - nant Vain - ly seeks a shield;

Vain - - - ly seeks a shield;

sempre cresc.

The soul in - dig - nant

sempre cresc.

A - gainst its ills The soul in -

sempre cresc.

The soul in -

sempr cresc.

The soul in - dig - nant

sempre cresc.

Digitized by Google

Quasi Allegro.

ff

Vain-ly seeks a shield; Cru - el

ff

dig - nant Vain - - ly seeks a shield; Cru-el fate,

ff

dig - nant Vain-ly seeks a shield; Cru - el

ff

Vain - - ly seeks a shield; Cru-el fate,

Quasi Allegro.

ff

E

poco rall.

fate, with glance malig - nant, Stern - -

dim.

with glance ma - lig - nant, Stern - ly bids it yield,

dim.

fate, with glance malig - - nant, Stern - ly bids it

dim.

with glance ma - lig - nant, Stern - - ly bids it

E

dim.

poco rall.

- - - ly bids it yield.

Stern - - - - ly bids it yield.

yield, Stern - - ly bids it yield.

yield, Stern - - ly bids it yield.

pp *molto sosten.*

Digitized by Google

Andante. Moderato. Andante.

Sopr. I. Solo. *pp cresc.* *mf* *p dim.* *pp*

Poor hu-man souls! Poor hu-man souls!

Sopr II. Solo. *pp cresc.* *mf* *p dim.* *pp*

Poor hu-man souls! Poor hu-man souls!

Tenor I. Solo. *pp cresc.* *mf* *p dim.* *pp*

Poor hu-man souls! Poor hu-man souls!

Tenor II. Solo. *pp cresc.* *mf* *p dim.* *pp*

Poor hu-man souls! Poor hu-man souls!

Bass Solo. *pp cresc.* *mf* *p dim.* *pp*

Poor hu-man souls! Poor hu-man souls!

Andante. Moderato. Andante.

poco rf *pp*

Poor hu-man souls! Thus striv-ing For the

Poor hu-man souls! Thus striv-ing

Poor hu-man souls! Thus striv-ing For the

Poor hu-man souls! Thus striv-ing For the

Poor hu-man souls! Thus striv-ing For the

Digitized by Google

fit - ful joys of earth; Whom dead - ly sin is driv - - ing! Give

For the joys of earth; Whom dead - ly sin is driv - ing! Give

fit - ful joys of earth; Whom dead - ly sin is driv - ing! Give

fit - ful joys of earth; Whom dead - ly sin is driv - ing! Give

fit - ful joys of earth; Whom dead - ly sin is driv - ing! Give

espr.

rf

ho - ly Meekness birth. Her sa - cred lamp burns ev - er

rf

ho - ly Meekness birth. Her sa - cred lamp burns ev - er

rf

ho - ly Meekness birth. Her sa - cred lamp burns

rf

ho - ly Meekness birth. Her sa - - cred lamp burns ev -

rf

ho - ly Meekness birth. Her sa - cred lamp burns ev - er

rf

Digitized by Google

poco cresc. *dim.*

bright - ly, She, on - ly, can al - lay your

poco cresc. *dim.*

bright - ly, She, on - ly, can al - lay your

poco cresc. *dim.*

ev - er bright-ly, She, on - ly, can al - lay your

poco cresc. *dim.*

- er bright-ly, She, on-ly, can al - lay your

poco cresc. *dim.*

bright - ly, She, on - ly, can al - lay your

poco cresc. *dim.*

poco rf

care, She, on - ly, mak - eth hang more

care, She, on - ly, mak - eth hang more

care, She, on - ly, mak-eth hang more light -

care, She, on - ly, mak-eth hang

espress.

care, She, on - ly, mak - eth hang more

poco rf *poco rf*

Digitized by Google

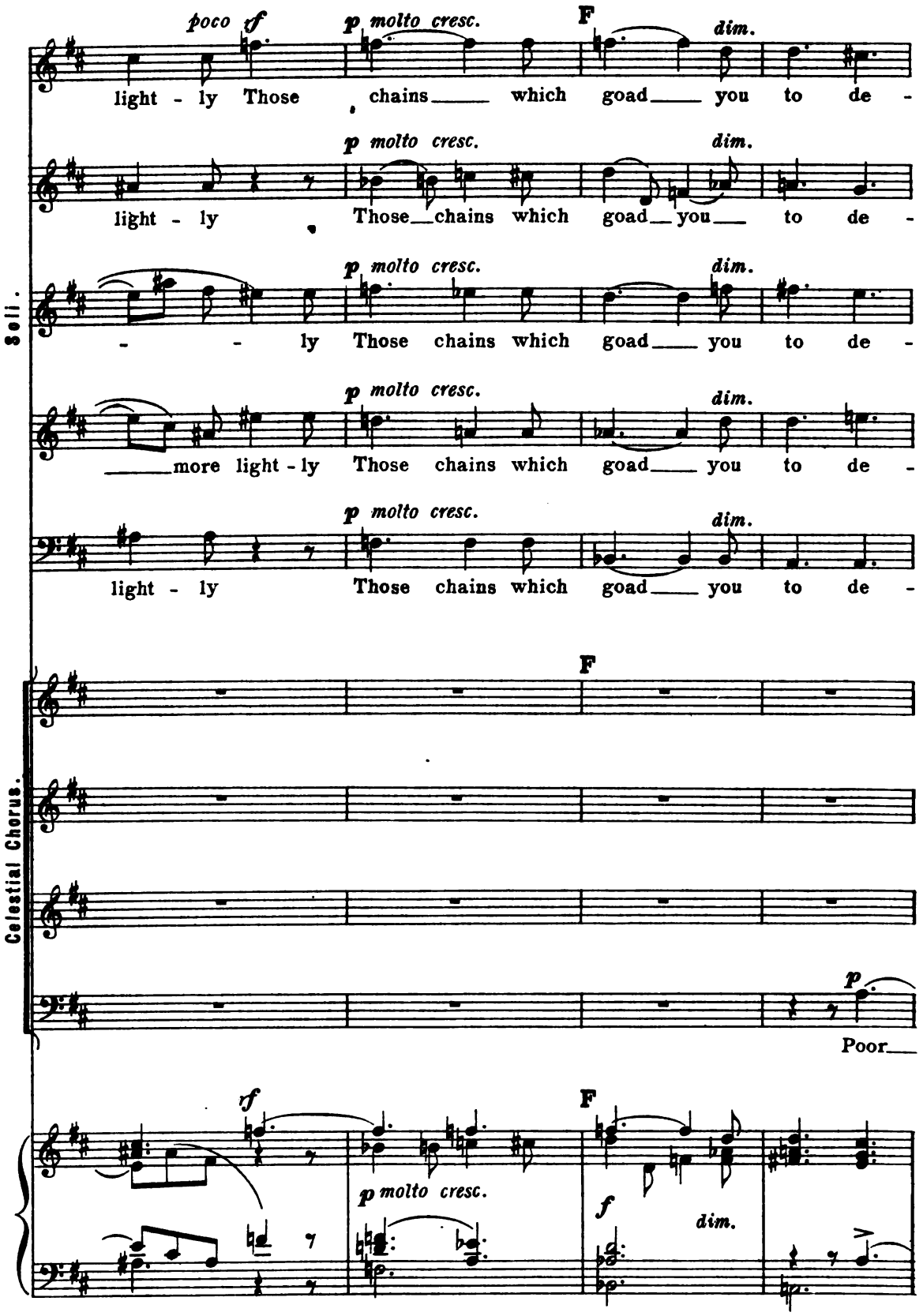

Digitized by Google

spair.

spair.

spair.

spair.

spair.

f *dim.*

Joys of

p *cresc.* *f*

Poor hu-man souls! thus striving For the joys of earth;

cresc. *f*

Poor hu-man souls!

cresc. *f*

hu-man souls! thus striving For the joys of earth;

f

cresc.

p. *p.* *p.* *sf*

Digitized by Google

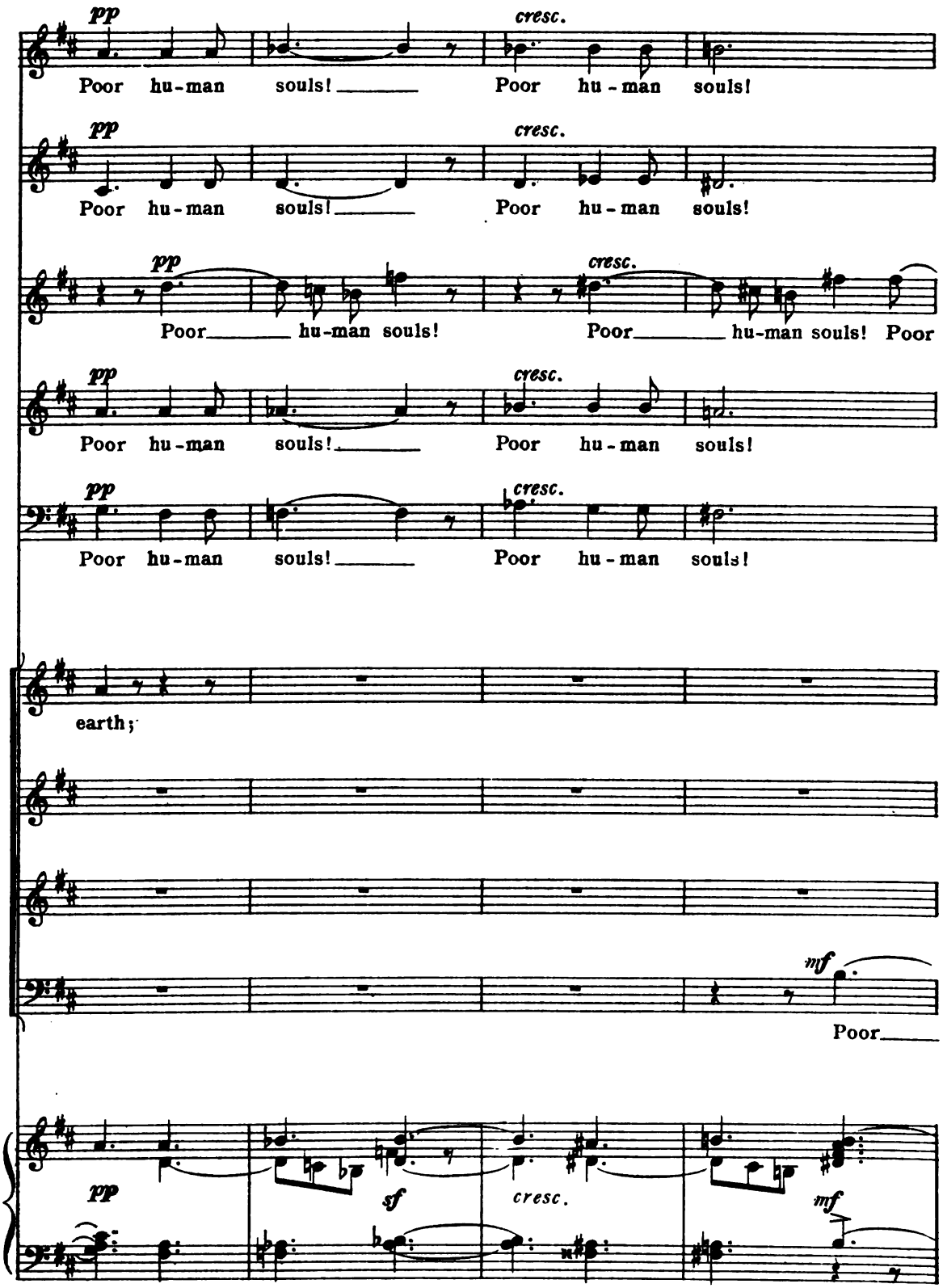

Digitized by Google

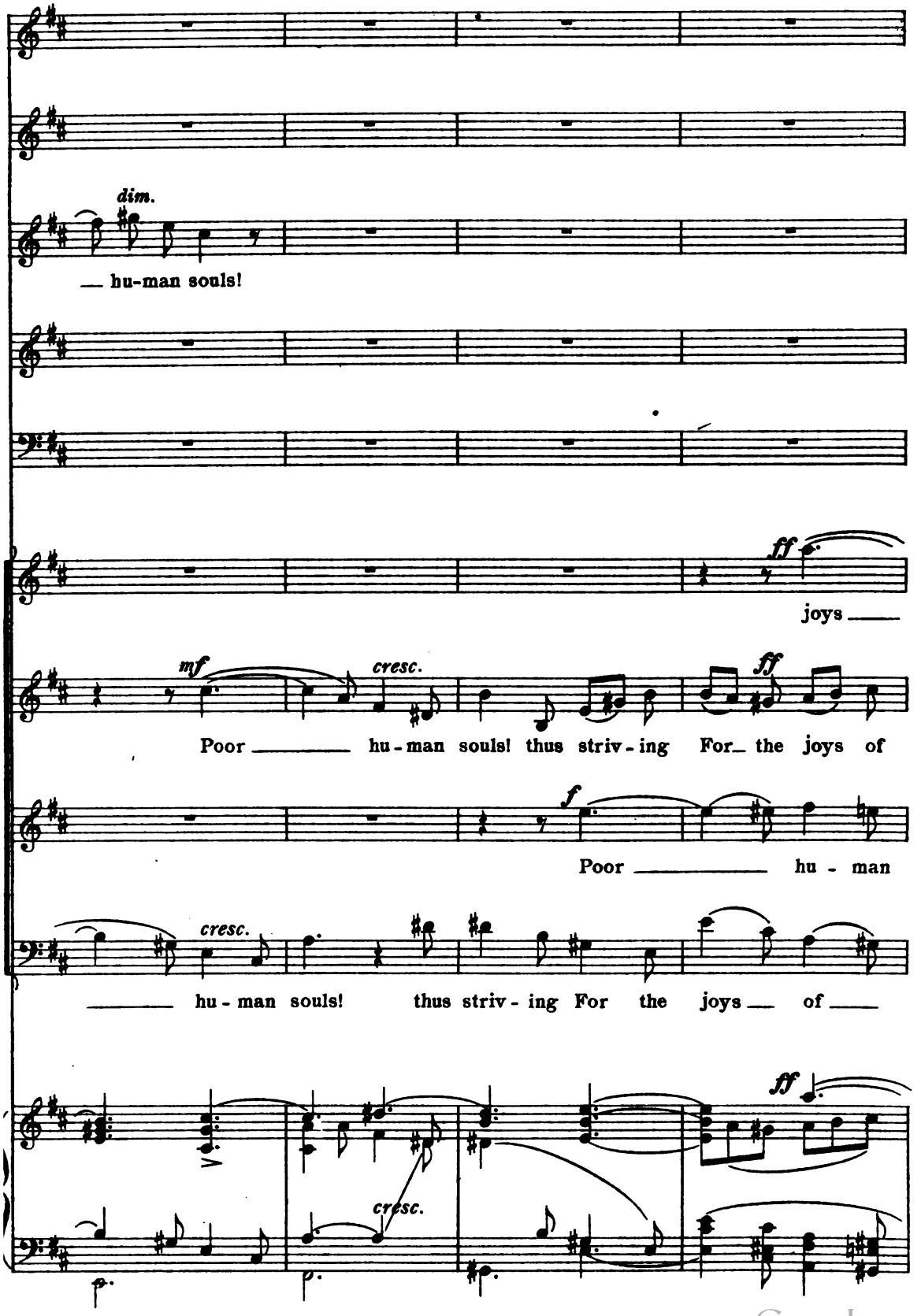

Digitized by Google

mf *molto dim.*

Whom dead - ly sin is driv - ing! Give ho - ly Meek - ness

mf *molto dim.*

Poor ___ hu-man souls! Poor ___

mf *molto dim.*

Whom dead - ly sin is driv - ing! Give ho - ly Meek - ness

mf *molto dim.*

Whom dead - ly sin is driv - ing! Give ho - ly Meek - ness

mf *molto dim.*

Whom dead - ly sin is driv - ing! Give ho - ly Meek - ness

dim.

___ of ___ earth;

earth;

souls!

earth;

rf *molto dim.*

Digitized by Google

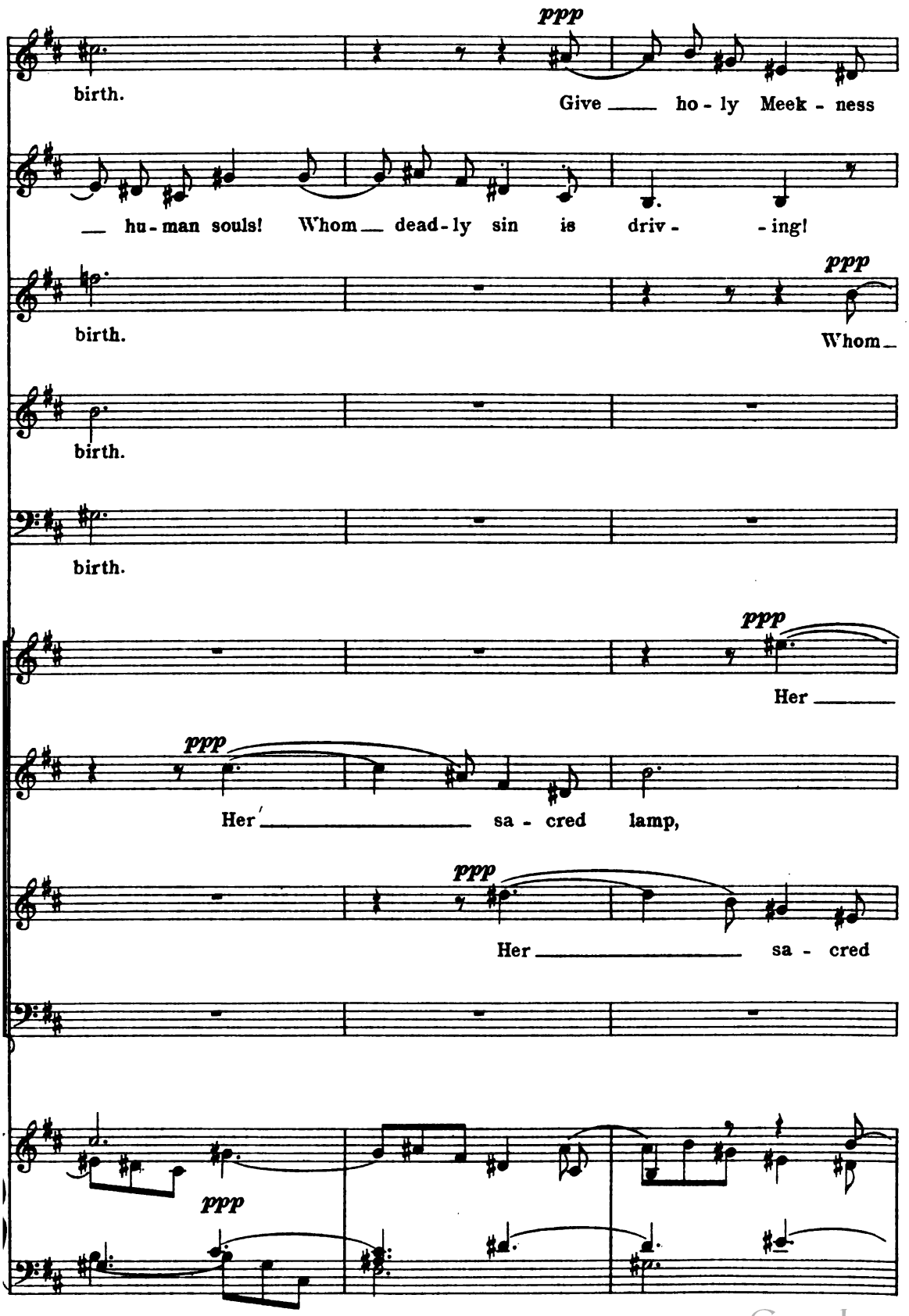

Digitized by Google

birth.

dead - ly sin is driv - ing!

Give ho - ly Meek - ness birth.

sa - cred lamp burns ev - er bright - ly,

her sa - cred lamp burns ev - er bright - ly,

lamp burns ev - er bright - ly,

poco sf

burns ev - er

poco sf

Digitized by Google

G

sempre ppp

burns ev - er bright - ly,

sempre ppp

burns ev - er bright - ly,

sempre ppp

burns ev - er bright - ly,

sempre ppp

burns ev - er bright - ly,

sempre ppp

burns ev - er bright - ly,

G

sempre ppp

her sa - cred lamp,

sempre ppp

her sa - cred lamp,

sempre ppp

her sa - cred lamp,

sempre ppp

bright-ly, her sa-cred lamp, her

G

ppp

sempre ppp

Digitized by Google

poco a poco cresc.

Her sa - cred lamp burns ev - er

poco a poco cresc.

Her sa - cred lamp burns ev - er

poco a poco cresc.

Her sa - cred lamp burns ev - er

poco a poco cresc.

Her sa - cred lamp burns ev - er

poco a poco cresc.

Her sa - cred lamp burns ev - er

poco a poco cresc.

her sa - cred lamp burns ev - er bright - ly,

poco a poco cresc.

her sa - cred lamp burns ev - er bright - ly,

poco a poco cresc.

her sa - cred lamp burns ev - er bright - ly,

poco a poco cresc.

sa - cred lamp burns ev - er bright - ly, She,

poco a poco cresc.

Digitized by Google

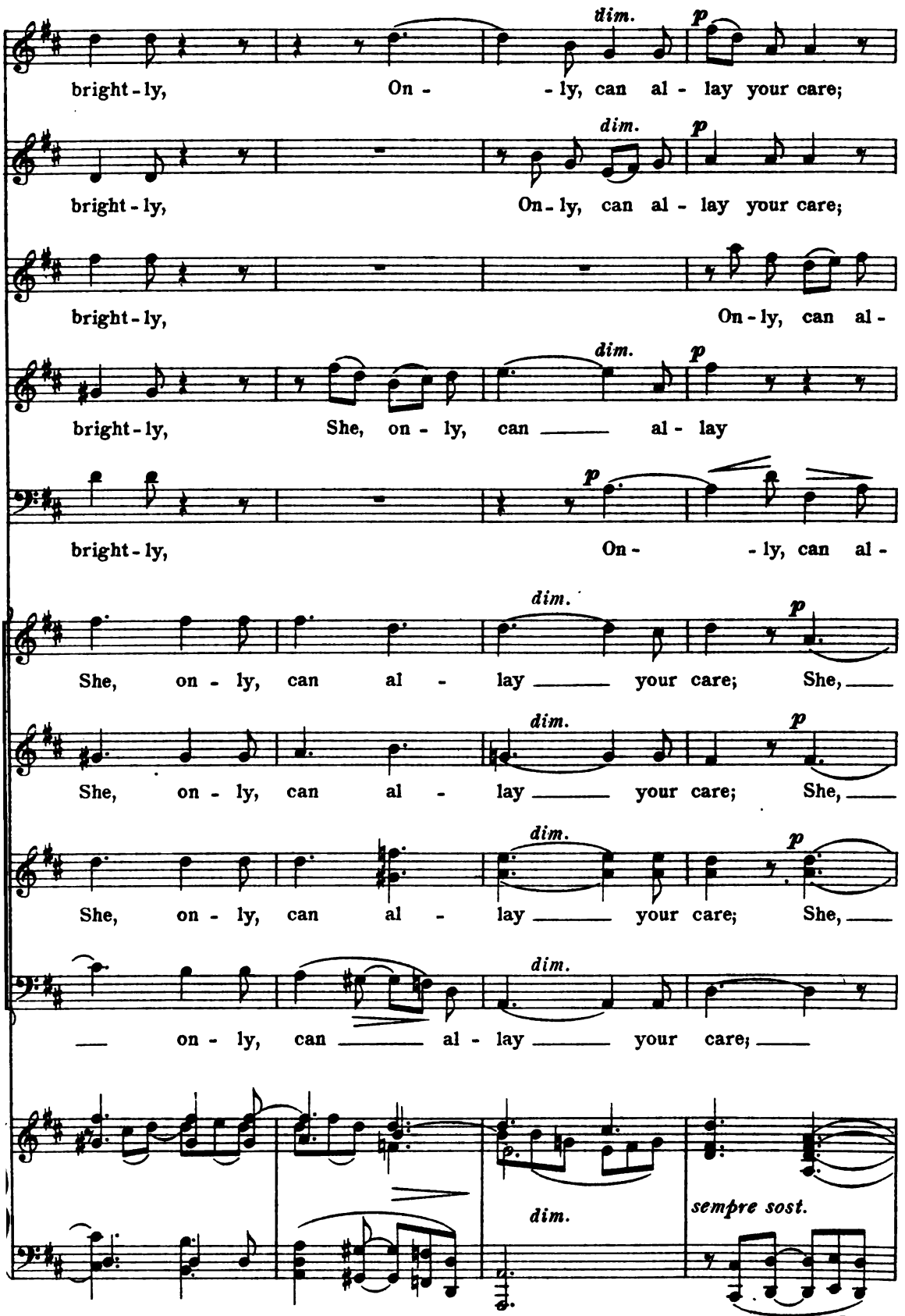

Digitized by Google

molto cresc.

She, on - ly, mak - eth

molto cresc.

She, on - ly, mak - eth

molto cresc.

lay_ your care; She, on - ly, mak - eth

molto cresc.

She, on - ly, mak - eth

molto cresc.

lay ____ your care; She, on - ly, mak - eth

molto cresc.

___ on - ly, mak - eth ____ hang more

molto cresc.

___ on - ly, mak - eth ____ hang more

molto cresc.

___ on - ly, mak - eth ____ hang more

molto cresc.

She, on - ly, mak - eth hang ____ more

molto cresc.

Digitized by Google

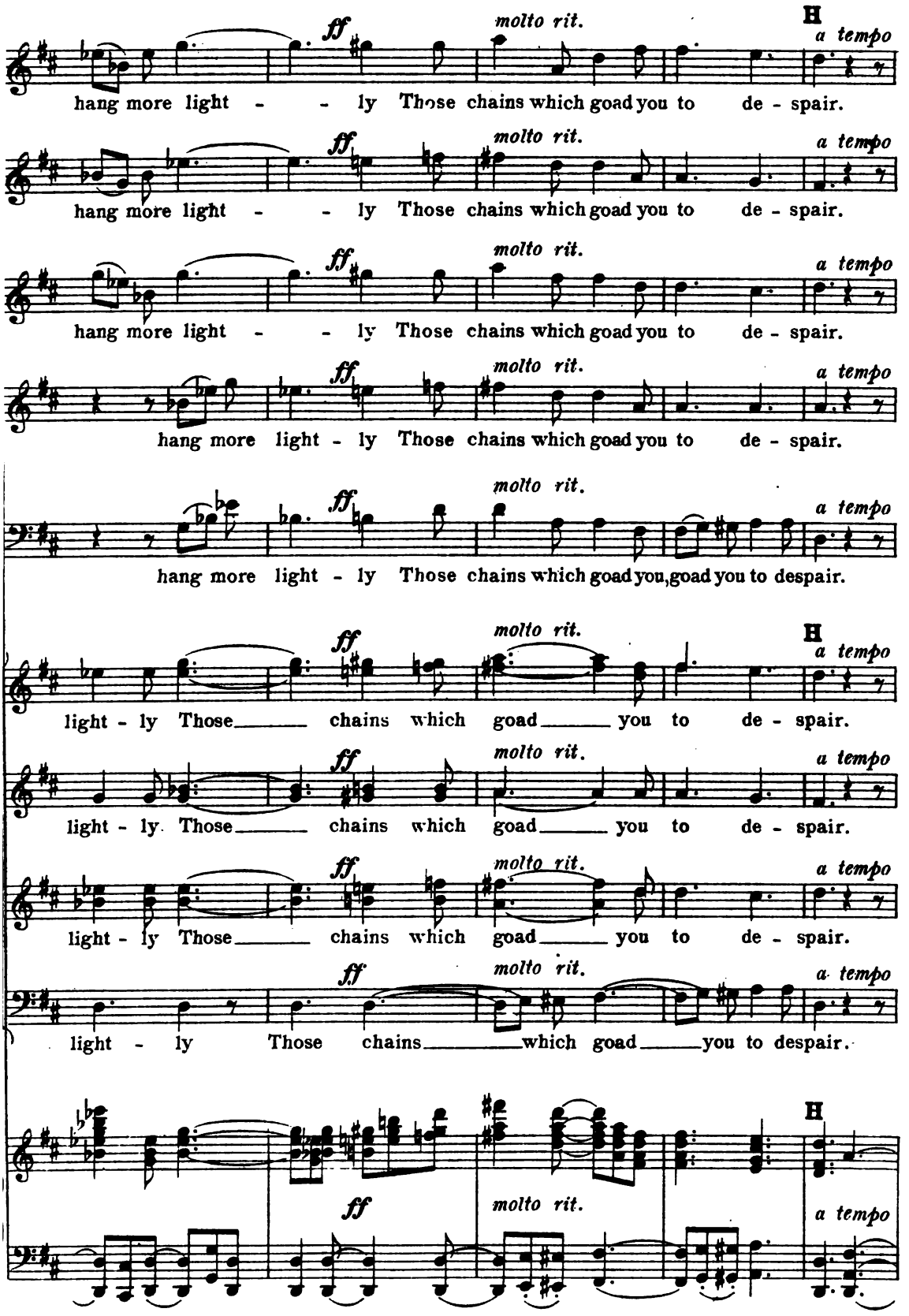

Digitized by Google

(Count the 8th-notes carefully)

sempre ff *molto dim.* *p* *l.h.*

The Voice of Christ. I *dolciss.*

O! bless - ed are the

dim. *l.h.* *pp*

The 8th-notes in same Tempo.

meek! For them earth's treasures all are

cresc. *l.h.* *f*

dim. *pp*

gath - ered.

dim. *pp* *ppp* *rall.*

Digitized by Google

Third Beatitude.

Chorus, Soli, and Baritone Solo.

Blessed are they that mourn,
for they shall be comforted.
(*St. Matthew, V.*)

Non troppo lento, ma maestoso.

Sopranos.
Altos.
Tenors.
Basses.
Terrestrial Chorus.

p
Grief o'er all crea - tures

p
Grief o'er all crea - tures

Non troppo lento, ma maestoso.

Piano.

p

p *cresc.*
Her ter - ri - ble fea - tures

p *cresc.*
Her ter - ri - ble fea - tures

p *cresc.*
Reigns___ su - preme; Her ter - ri - ble fea - tures

p *cresc.*
Reigns___ su - preme; Her ter - ri - ble fea - tures

cresc.

Digitized by Google

Haunt ev-'ry dream. Grief o'er all crea - tures

Haunt ev-'ry dream. Grief o'er all crea - tures

Haunt ev-'ry dream. Grief o'er all crea - tures

Haunt ev-'ry dream. Grief o'er all crea - tures

ff *ff* *dim.*

p *ff*

Reigns su - preme; Grief o'er all

Reigns su - preme; Grief o'er all

Reigns su - preme; Grief o'er all

Reigns su - preme; Grief o'er all

p *molto cresc.* *ff*

p *ff*

crea - tures Reigns su - preme; Her

crea - tures Reigns su - preme; Her

crea - tures Reigns su - preme; Her

crea - tures Reigns su - preme; Her

dim. *p* *molto cresc.*

Digitized by Google

largamente

dim. *mf*

ter - - ri - ble fea - - tures Haunt ev - 'ry

dim. *mf*

ter - - ri - ble fea - - tures Haunt ev - 'ry

dim. *mf*

ter - - ri - ble fea - - tures Haunt ev - 'ry

dim. *mf*

ter - - ri - ble fea - - tures Haunt ev - 'ry

dim. *f* *largamente*

dream.

dream.

dream.

dream.

espress. *l.h.* *dim.* *p*

TENORS.

Our sad cries un - a - vail - - ing, Each she claims as her

dim. *pp*

Digitized by Google

slave; BASS. *p*

Each with rig - or un - fail - ing Drives to the

pp *sf* Ped. *sf* Ped.

A *pp* *poco a*

Our sad cries un - a - vail - ing

pp *poco a*

Our sad cries un - a - vail - ing

pp *poco a*

Our sad cries un - a - vail - ing

grave. *pp* Our sad cries

A *marcato* *pp* *poco a*

poco *cresc.*

Each she claims as her slave; Each with rig - or un -

poco *cresc.*

Each she claims as her slave; Each with rig - or un -

poco *cresc.*

Each she claims as her slave; Each with rig - or un -

cresc. 3

Each she claims as her slave;

poco *cresc.*

Digitized by Google

fail - - ing Drives to the grave. Grief o'er all

fail - - ing Drives to the grave. Grief o'er all

fail - - ing Drives to the grave. Grief o'er all

Each with rigor Drives to the grave. Grief o'er all

dim.

crea - - tures Reigns su - preme. Her ter - ri-ble

crea - - tures Reigns su - preme. Her ter - ri-ble

crea - - tures Reigns su - preme. Her ter - ri-ble

crea - - tures Reigns su - preme. Her ter - ri-ble

cresc.

fea - - tures Haunt ev-'ry dream. Grief o'er all

fea - - tures Haunt ev-'ry dream. Grief o'er all

fea - - tures Haunt ev-ry dream. Grief o'er all

fea - - tures Haunt ev-ry dream. Grief o'er all

largam.e stacc.

Digitized by Google

crea - tures Reigns su - preme, Her ter - - ri - ble

crea - tures Reigns su - preme, Her ter - - ri - ble

crea - tures Reigns su - preme, Her ter - - ri - ble

crea - tures Reigns su - preme, Her ter - - ri - ble

molto rinf. *l.h.*

B

fea - tures Haunt ev - 'ry dream.

fea - tures Haunt ev - 'ry dream.

fea - tures Haunt ev - 'ry dream.

fea - tures Haunt ev - 'ry dream. Our sad cries un - a -

l.h. *sf* B *p subito*

p Our sad cries, *mf* Each she claims as her slave;

p Our sad cries, *mf* Each she claims as her slave;

p Our sad cries, *mf* Each she claims as her slave;

poco a poco vail - - ing *cresc.* Each she claims as her slave; Each with

cresc.

poco sf *poco sf*

Digitized by Google

f cresc. *ff*

Each with rigor drives to the grave,

f cresc. *ff*

Each with rigor drives to the grave,

f cresc. *f*

Each with rigor drives to the grave,

f cresc. *ff*

rig - or un - fail - - ing drives to the grave,

molto cresc. *ff*

f dim. *p sempre cresc.*

each with rig - or drives to the grave.

f dim. *p sempre cresc.*

each with rig - or drives to the grave.

f dim. *p sempre cresc.*

each with rig - or drives to the grave.

f dim. *p sempre cresc.*

each with rig - or drives to the grave,

f dim. *p sempre cresc.* *dim.*

BASS.

drives to the grave.

p *pp* *ppp*

Digitized by Google

Andantino, non troppo lento.

The Wife. (Soprano.)

An Orphan. (Mezzo-Soprano.)

A Mother. (Alto.)

dolce

Death! cru-el tyrant! thou hast be-reft me! Hear me now!

The Husband. (Tenor.)

Andantino, non troppo lento.

Piano.

p *espress.* *sf*

hear me now! since all joy hath left me, On-ly let me

sf *sf*

C An Orphan. *dolce*

Fa - - ther and moth-er now bewail - ing,

weep — and die!

C *pp*

With fear and dread my spir-it quail - ing, Ah! for me

Digitized by Google

An Orphan.

ev - 'ry breath's a sigh.

A Mother.

Death! cru - el ty - rant! death! cru - el

dolce

Fa - ther and moth-er now bewail - ing, With fear and dread my

ty - rant!

spirit quail - ing, Ah! for me ev - 'ry breath's a

poco cresc. *molto espress.*

sigh, ev - 'ry breath's a sigh.

A Mother. *cresc.*

Hear me now! hear me now!

cresc.

Digitized by Google

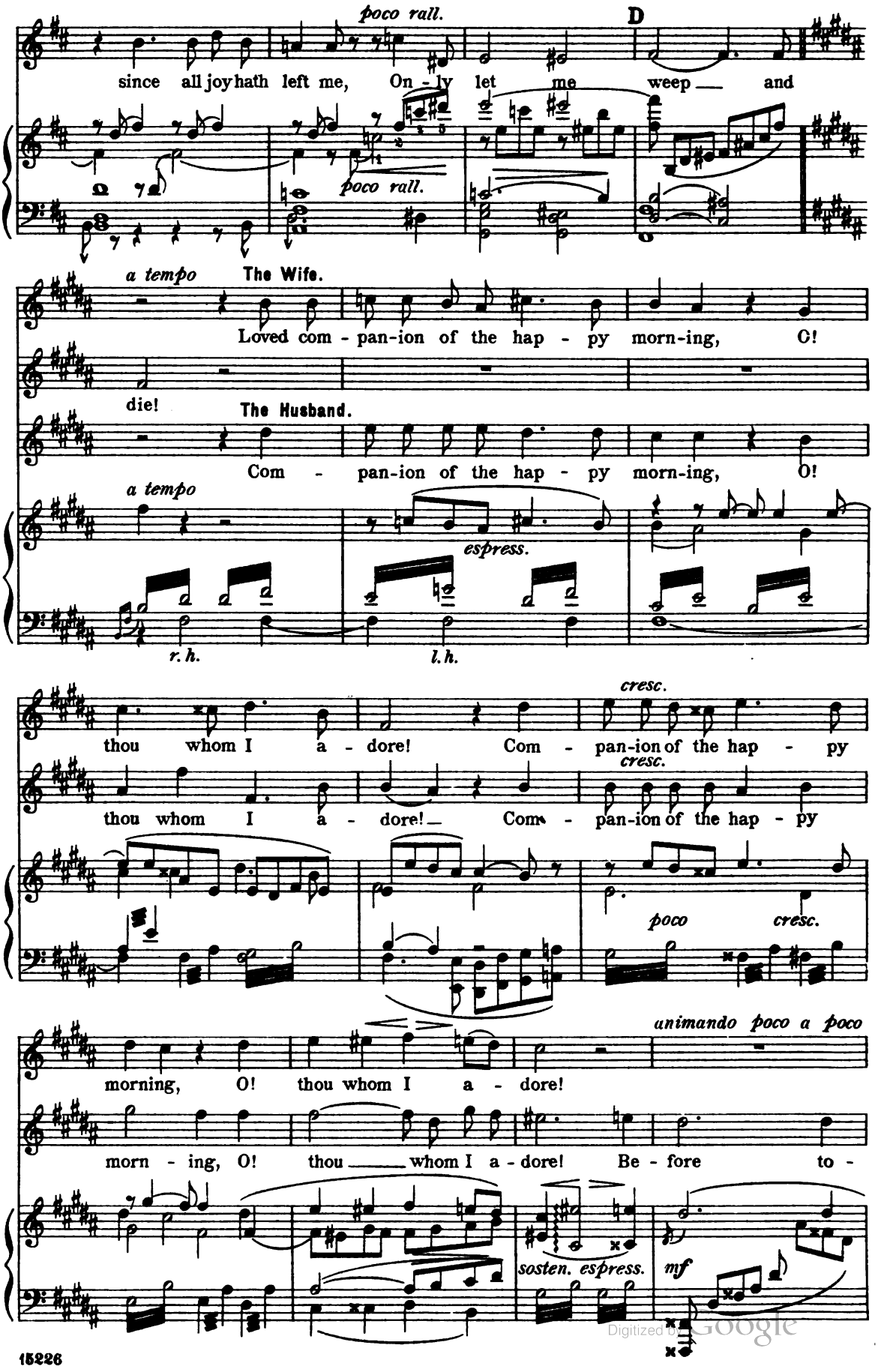

Digitized by Google

Be - fore to - mor-row's light is dawn - ing,

mor-row's light is dawn - ing, Thou'lt have

cresc.

f

Thou'lt have fled for ev - er - more,

fled for ev - er - more, *ff* thou'lt have

mf *ff*

p con tenerezza

thou'lt have fled,

fled,

pp

E

p più tranquillo

Thou whom I a -

E

p

più tranquillo

Thou whom I a - dore,

dore,

Be-fore to -

p

Digitized by Google

Be-fore to-morrow's light is dawn ing, Thou'lt have

mor-row's light is dawn - ing,

cresc.

mf

sempre cresc.

fled for ev - er - more, thou'lt have fled for ev - er -

sempre cresc.

Thou'lt have fled for ev - er - more; thou'lt have fled

sempre cresc.

more, thou'lt have fled

for ev - er - more, thou'lt have fled

ff

ev - er - more, thou'lt have fled ev - er -

ev - er - more, thou'lt have fled ev - er -

Digitized by Google

more!

more!

dim. *espress.* *espress.*

molto sf *meno sf* *P*

The Mother.

Sweet child, whom I a - dore, Fare-well for ev-er-more!

pp

The Wife.

F *ff con passione*

Thou whom I a-

An Orphan.

P con tenerezza *cresc.*

Thou whom I a - dore, Fare-well for ev - er-more! Fare-

ff

The Mother.

P

Sweet child, I a-dore, Farewell for ev-er-more! Fare-

ff

The Husband.

ff con passione

Thou whom I a-

F

cresc.

fff

Digitized by Google

Largo, ma senza rigore.

con disperazione *fff*

dore, Farewell ev-er more! Thou whom I a-dore, Farewell ev-er-more!

con passione *fff*

well ever-more! Fare-well evermore! Thou whom I a-dore, Farewell ev-er-more!

con passione *fff*

well ever-more! Fare-well evermore! Thou whom I a-dore, Farewell ev-er-more!

fff

dore, Farewell ev-er-more! Thou whom I a-dore, Farewell ev-er-more!

Largo, ma senza rigore.

fff

Non troppo lento ma maestoso.

fff *fff* *meno* *p* *pp* *sf molto dim.* *ppp*

Chorus.

SOPRANOS. *ppp*

Her

ALTOS. *ppp*

Her

TENORS. *ppp*

Grief o'er all crea - tures Reigns su - preme, Her *ppp*

BASSES. *ppp*

Grief o'er all crea - tures Reigns su - preme, Her *ppp*

p

Digitized by Google

ter - ri - ble fea - tures Haunt ev-'ry dream. Grief o'er all

ter - ri - ble fea - tures Haunt ev-'ry dream. Grief o'er all

ter - ri - ble fea - tures Haunt ev-'ry dream. Grief o'er all

ter - ri - ble fea - tures Haunt ev-'ry dream. Grief o'er all

sf *dim.* *poco sf dim. subito*

ppp

crea - - tures Reigns su - preme,

crea - - tures Reigns su - preme,

crea - - tures Reigns su - preme,

crea - - tures Reigns su - preme,

ppp *cresc.*

sf *dim.* *ppp*

Grief o'er all crea - - tures Reigns su -

Grief o'er all crea - - tures Reigns su -

Grief o'er all crea - - tures Reigns su -

Grief o'er all crea - - tures Reigns su -

poco sf *dim. subito*

Digitized by Google

f *dim.* *p* *pp* *rall.*

preme, Her ter - ri - ble fea - tures Haunt ev - 'ry

f *dim.* *p* *pp*

preme, Her ter - ri - ble fea - tures Haunt ev - 'ry

f *dim.* *p* *pp*

preme, Her ter - ri - ble fea - tures Haunt ev - 'ry

f *dim.* *p* *pp*

preme, Her ter - ri - ble fea - tures Haunt ev - 'ry

cresc. *più f* *dim.* *p* *pp* *rall.*

Animato quasi allegro.

dream.

dream.

dream.

dream.

Animato quasi allegro.

pp *sostenuto*

Digitized by Google

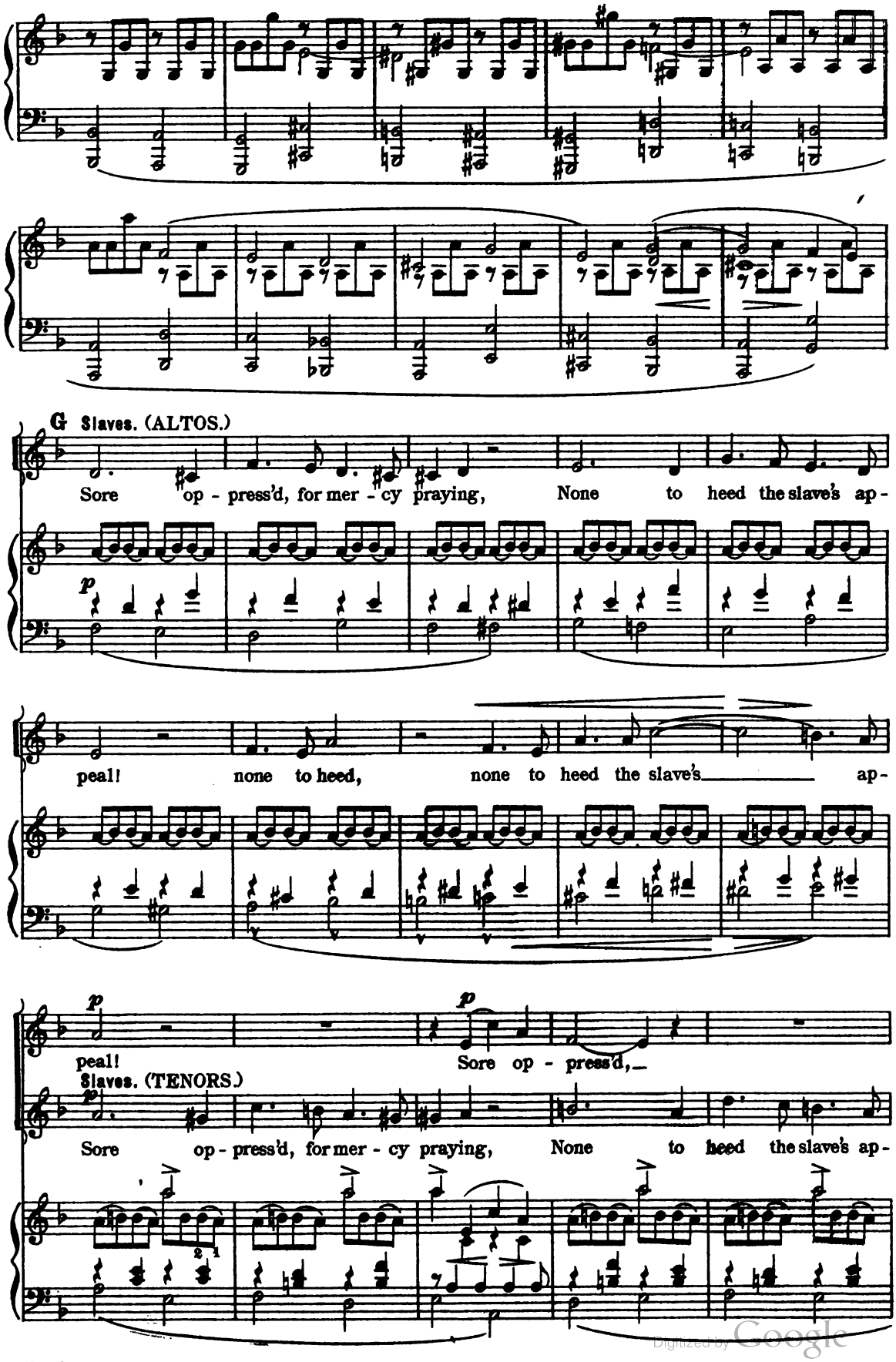

Digitized by Google

ALTOS.

None to heed, none to heed the slave's ap-

TENORS.

peal! None to heed, none to heed the slave's ap-

H

A. peal! Sore op - press'd, for mer-cy pray - ing, None to

T. peal! None to heed,

BASSES.

B. Sore op-press'd, for mer - cy pray - ing, None to heed the slave's ap-

H

espress.

SOPRANOS.

S.

A. heed the slave's ap - peal, *molto cresc.* None to heed the

T. none to heed, *molto cresc.* none to heed the

B. peal! None to heed, *molto cresc.* none to heed the

molto cresc.

Digitized by Google

SOPRANOS.

mf *sempre cresc.*

None to heed the slave's ap - peal!

dim. *mf* *sempre cresc.*

slave's ap - peal! None to heed the

dim. *mf* *sempre cresc.*

slave's ap - peal! None

dim. *mf* *sempre cresc.*

slave's ap - peal! None to heed the

dim. *mf* *sempre cresc.*

None to heed the slave's ap - peal, the

slave's ap - peal, None to heed the

to heed the slave's ap - peal, the

slave's ap - peal! None to heed the

ff

slave's ap - peal! Sore op - press'd,

ff

slave's ap - peal! Sore op - press'd, for

ff

slave's ap - peal! Sore op - press'd, for

slave's ap - peal!

ff

Digitized by Google

dim.

— for mer - cy pray - ing,

dim.

mer - dim. - cy pray - ing, ff

mer - - cy pray - ing, Sore op - press'd,

ff

Sore op - press'd,

dim.

ff

ff dim.

None to heed the slave's ap -

ff dim.

None to heed the slave's ap -

dim. ff dim.

— for mercy pray - ing, None to heed the slave's ap -

dim.

— for mercy pray - ing,

dim. ff dim.

sempre ff

peal! None to

sempre ff

peal! None to

ff sempre ff

peal! None to heed the slave's ap - peal!

ff sempre ff

None to heed the slave's ap - peal!

ff sempre ff

Digitized by Google

rit.

heed the slave's ap - peal! Ah!

heed the slave's ap - peal! Ah!

None to heed the slave's ap - peal! Ah!

None to heed the slave's ap - peal! Ah!

Philosophers. (BASSES.) *con piena*

To

voce, ma non duro

souls all dark with doubts dis - may - ing, to souls all

dark with doubts dis - may - ing, O bless - ed Truth, thy light re -

l. h.

Digitized by Google

Philosophers. (TENORS.)

The veal; O bless - - - ed Truth! The gods, our off'rings

gods, our off'rings spurn - - ing, Scorn each bit - ter cry; The

spurn - - ing, Scorn each bit - ter cry; The gods, our off'rings

cantabile

gods, our off'rings spurn - - ing, Scorn each bit - ter cry. To

spurn - ing, Scorn each bit - ter cry; To souls all

espress. *dim.* *p*

souls all dark with doubts dis - may - ing, to souls all

dark with doubts dis - may - ing, to souls all dark with doubts dis -

cantabile *più f*

l.h.

Digitized by Google

ff

dark with doubts dis - may - ing, light re - veal! O bless -

ff

may - ing, O bless - ed Truth, light re - veal! O bless -

cresc.

ff

I

pp

For

pp

For

8va

- ed Truth! For

pp

- ed Truth! For

I

home and coun - try yearn - ing, How we

home and coun - try yearn - ing, How we

home and coun - try yearn - ing, How we

home and coun - try yearn - ing, How we

marc.

Digitized by Google

vain - - ly weep and sigh; For

vain - - ly weep and sigh; For

vain - - ly weep and sigh; For

vain - - ly weep and sigh; For

sempre animando

home and coun - try yearn - ing, How we

home and coun - try yearn - ing, How we

home and coun - try yearn - ing, How we

home and coun - try yearn - ing, How we

sempre animando

vain - - ly weep and sigh! For

vain - - ly weep and sigh! For

vain - - ly weep and sigh! For

vain - - ly weep and sigh! For

Digitized by Google

f

home we sigh; How we

f

home we sigh; How we

f

home we sigh; How we

f

home we sigh; How we

f

ff

vain - - - - ly sigh for

ff

vain - - - - ly sigh for

ff

vain - - - - ly sigh for

ff

vain - - - - ly sigh for

ff

home! for home! for home!

home! for home! for home!

home! for home! for home!

home! for home! for home!

sempre rf

Digitized by Google

In this movement one beat (a quarter-note) = a full measure of the preceding.

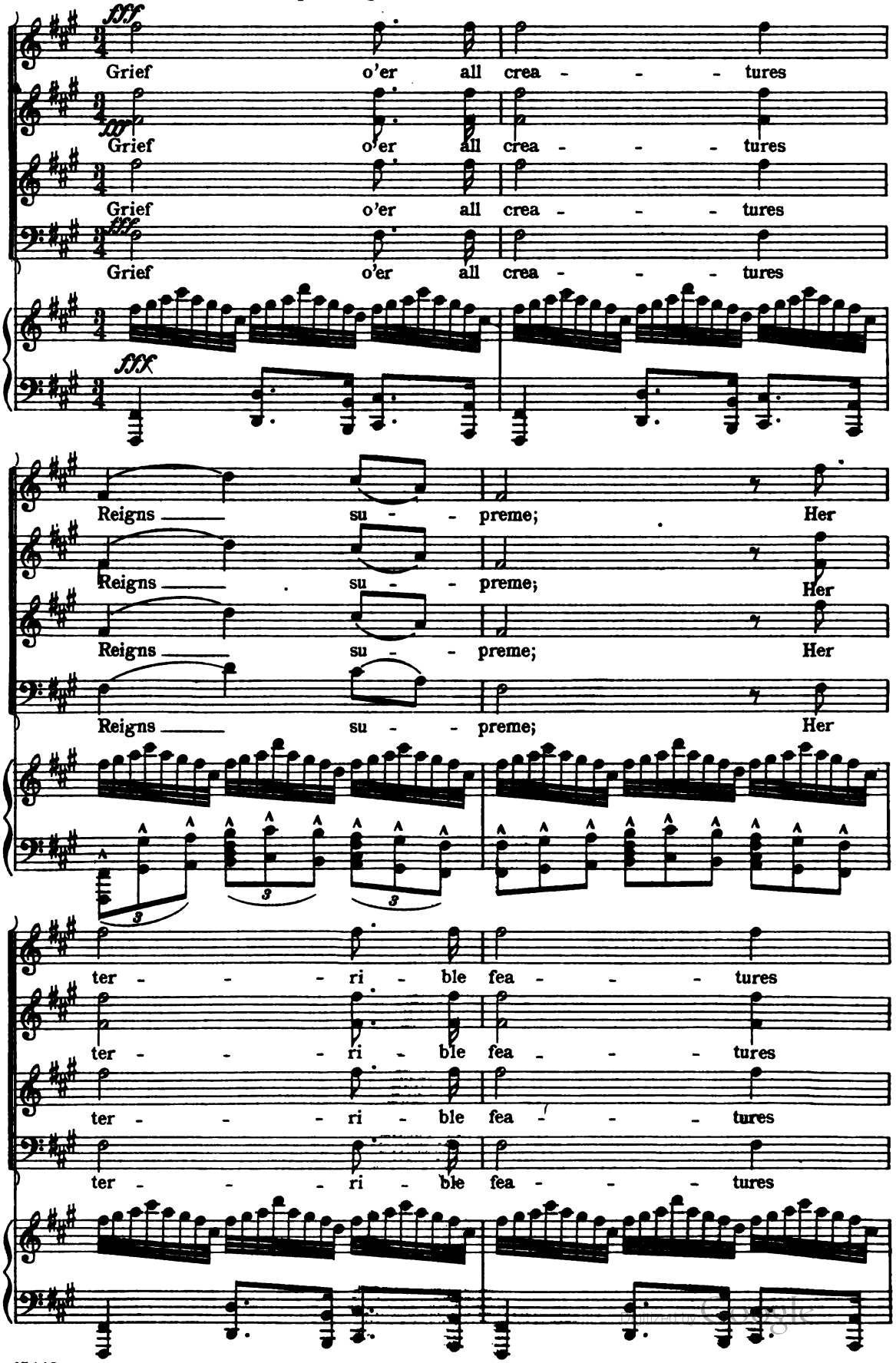

Haunt ev - 'ry dream.

Haunt ev - 'ry dream.

Haunt ev - 'ry dream.

Haunt ev - 'ry dream.

fff Grief o'er all crea - - - tures

fff Grief o'er all crea - - - tures

fff Grief o'er all crea - - - tures

fff Grief o'er all crea - - - tures

fff

pp subito Reigns su - - preme; *cresc.*

pp subito Reigns su - - preme; *cresc.*

pp subito Reigns su - - preme; *cresc.*

pp subito Reigns su - - preme; *cresc.*

pp subito *cresc.*

f

Digitized by Google

fff

Grief o'er all crea - - - tures

fff

Grief o'er all crea - - - tures

fff

Grief o'er all crea - - - tures

fff

Grief o'er all crea - - - tures

fff

pp subito *cresc.* *sempre fff*

Reigns su - - preme; Her

pp subito *cresc.* *sempre fff*

Reigns su - - preme; Her

pp subito *cresc.*

Reigns su - - preme;

pp subito *cresc.*

Reigns su - - preme;

pp subito *molto cresc.*

f

ter - - - ri - ble fea - - - tures

ter - - - ri - ble fea - - - tures

sempre fff

Her ter - - - - ri - ble

sempre fff

Her ter - - - - ri - ble

sempre ff

Digitized by Google

Haunt ev - - 'ry dream, Her

Haunt ev - - 'ry dream, Her

fea - - - tures Haunt ev - - 'ry

fea - - - tures Haunt ev - - 'ry

ter - - - ri - ble fea - - - tures

ter - - - ri - ble fea - - - tures

dream, Her ter - - - ri - ble

dream, Her ter - - - ri - ble

Haunt ev - - 'ry dream, Her

Haunt ev - - 'ry dream, Her

fea - tures Haunt ev - 'ry dream, Her

fea - tures Haunt ev - 'ry dream, Her

ter - - ri - ble fea - tures Haunt ev - 'ry

ter - - ri - ble fea - tures Haunt ev - 'ry

ter - - ri - ble fea - tures Haunt ev - 'ry

ter - - ri - ble fea - tures Haunt ev - 'ry

dim.

dream, Her ter - ri - ble

dream, Her ter - ri - ble

dream, Her ter - ri - ble

dream, Her ter - ri - ble

mf *dim.* *p* *sost.*

pp *rall.*

fea - tures Haunt ev - 'ry dream.

fea - tures Haunt ev - 'ry dream.

fea - tures Haunt ev - 'ry dream.

fea - tures Haunt ev - 'ry dream.

pp *rall.*

Digitized by Google

Non troppo lento.

pp espress.

p molto cantabile

The Voice of Christ.

Blessed are the mourn-ers, blessed are the mourn - ers,

r. h. *l. h.*

For they shall be con - sol'd!

pp

Lento.

SOPRANOS. *ppp*

Celestial Choir.

O! bless - ed for ev - er

ALTOS. *ppp*

Lento.

O! bless - ed for ev - er

ppp

poco marc.

Digitized by Google

K

they who suf - fer pain;

they who suf - fer pain;

TENORS. *ppp*

O! bless - ed for

BASSES. *ppp*

O! bless - ed for

K

ev - - er they who suf - fer pain;

ev - - er they who suf - fer pain;

Heav'n to the ex - - - ile gives a -

Heav'n to the ex - - - ile gives a -

To the ex - ile gives a -

con molto espress.

poco sf

Ped.

Digitized by Google

gain, heav'n to the ex - - - ile

gain, heav'n to the ex - - - ile

gain, heav'n to the ex - - - ile

ppp To the

molto cresc. *ppp*

— gives a - gain The dear home he

molto cresc. *ppp*

gives a - gain The dear home he

molto cresc. *ppp*

— gives a - gain The dear home he

BASS I. *molto cresc.* *ppp*

ex - - - - ile gives a - gain, The

BASS II. *ppp*

ex - - - - ile gives a - gain, The

molto cresc. *ppp*

L

cher - ish'd, the dear home he cher - - ish'd;

p

cher - - - - - - - ish'd; The

cher - ish'd, the dear home he cher - - ish'd;

dear home, the home he cher - - ish'd;

dear home he cher - - - - ish'd;

L

ALTOS.

or - phan sees once more The moth - er who

dolce e legato

BASSES.

p *poco cresc.*

per - - ished. Clear and bright in

espress. *poco cresc.*

SOPRANOS.

il più dolce possibile

ppp

Truth shines

ALTOS.

TENORS.

dolce ma marcato

Truth shines out with

BASSES.

Heav'ns end - less day.

pp

molto armonioso

espress.

Digitized by Google

out with glit-ter-ing ray, Of earth's dark

simile

glit - t'ring ray, Of earth's dark woes and

ppp il più dolce possibile

Truth shines out

poco sf

woes and fair hopes blight - ed, God shall

cresc.

molto marc. cresc.

God shall make, for

fair hopes blight - ed, God shall

cresc.

with glit-t'ring ray.

cresc.

più sf

Digitized by Google

make for those he loves, Crowns of gold with glo - ry

those he loves, Crowns of gold with glo - ry

make for those he loves, Crowns of gold with glo - ry

Crowns of gold with glo - ry

dim. *cresc.* *f*

light - ed, There the poor slave

light - ed, There the poor slave

light - ed, There the poor slave

light - ed, There the poor slave

p *cantabile* *p cantabile*

in free - dom roves. O! bless - ed for

in free - dom roves.

in free - dom roves. O!

in free - dom roves.

pp *sostenuto*

Digitized by Google

ev - er, They who suf - fer pain.

O bless - ed for ev - er,

bless - ed for ev - er, They who

O bless - ed for

pp poco marcato

rall. *ppp*

They who suf - fer pain.

suf - fer pain.

ev - er, They who suf - fer pain.

rall. *ppp*

Digitized by Google

Fourth Beatitude.

Tenor and Baritone Soli.

Blessed are they which do hunger and thirst after righteousness, for they shall be filled. (St. Matthew, V.)

Non troppo lento.

Piano.

p cresc. *f* *dim.* *p* *p espress.* *pp molto sost.* *simile*

cantabile *cantabile*

p cresc. *f dim.* *p*

pp espress.

A *ben marcato* *ben marcato* *cantabile* *f* *p*

cresc. *f dim.* *legatissimo* *pp molto cantabile*

sempre Ped.

Digitized by Google

poco

a poco cresc.

f

molto dim.

B

pp

espress.

p

cresc.

dim.

mf

molto sostenuto

Digitized by Google

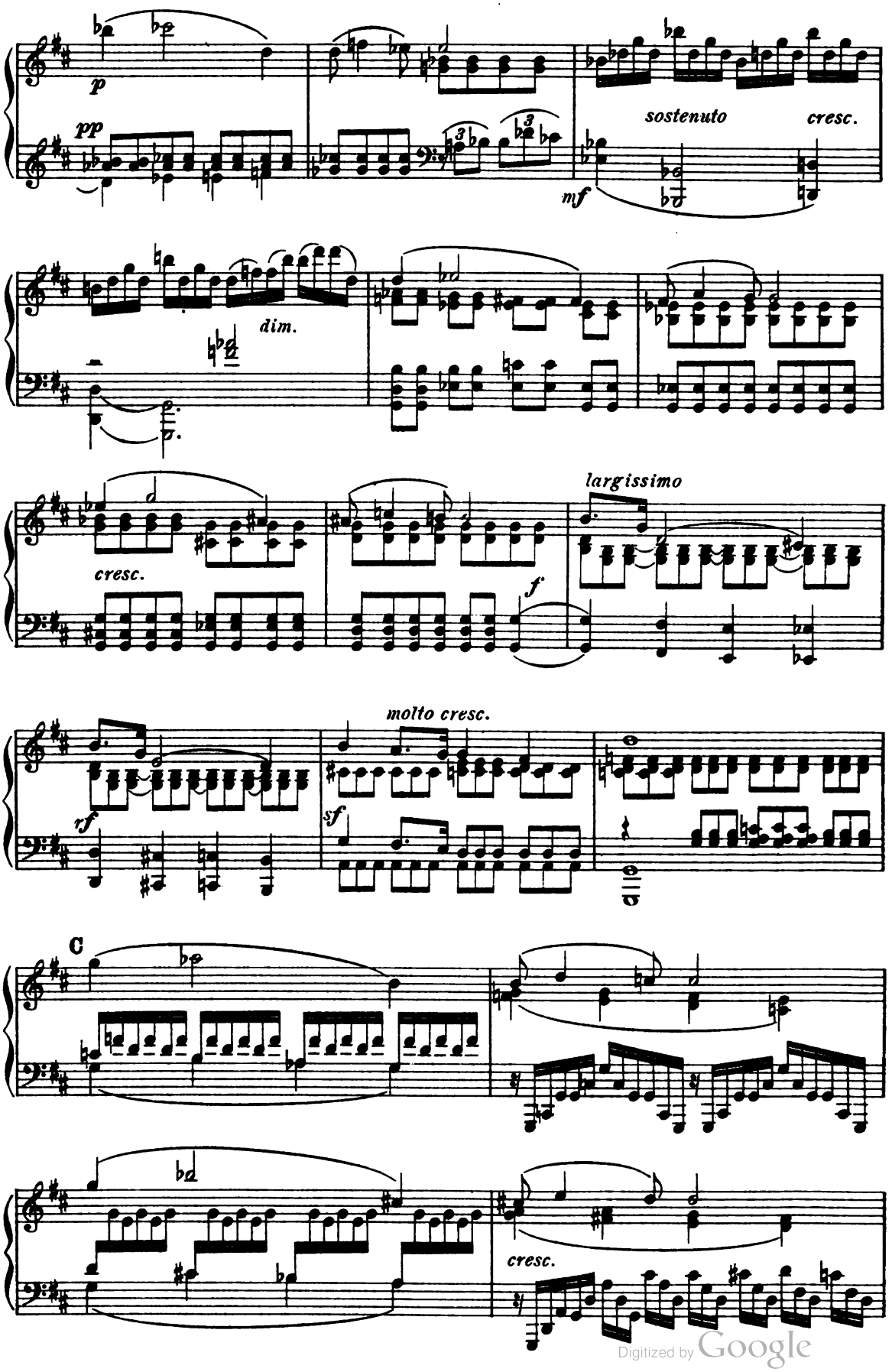

Digitized by Google

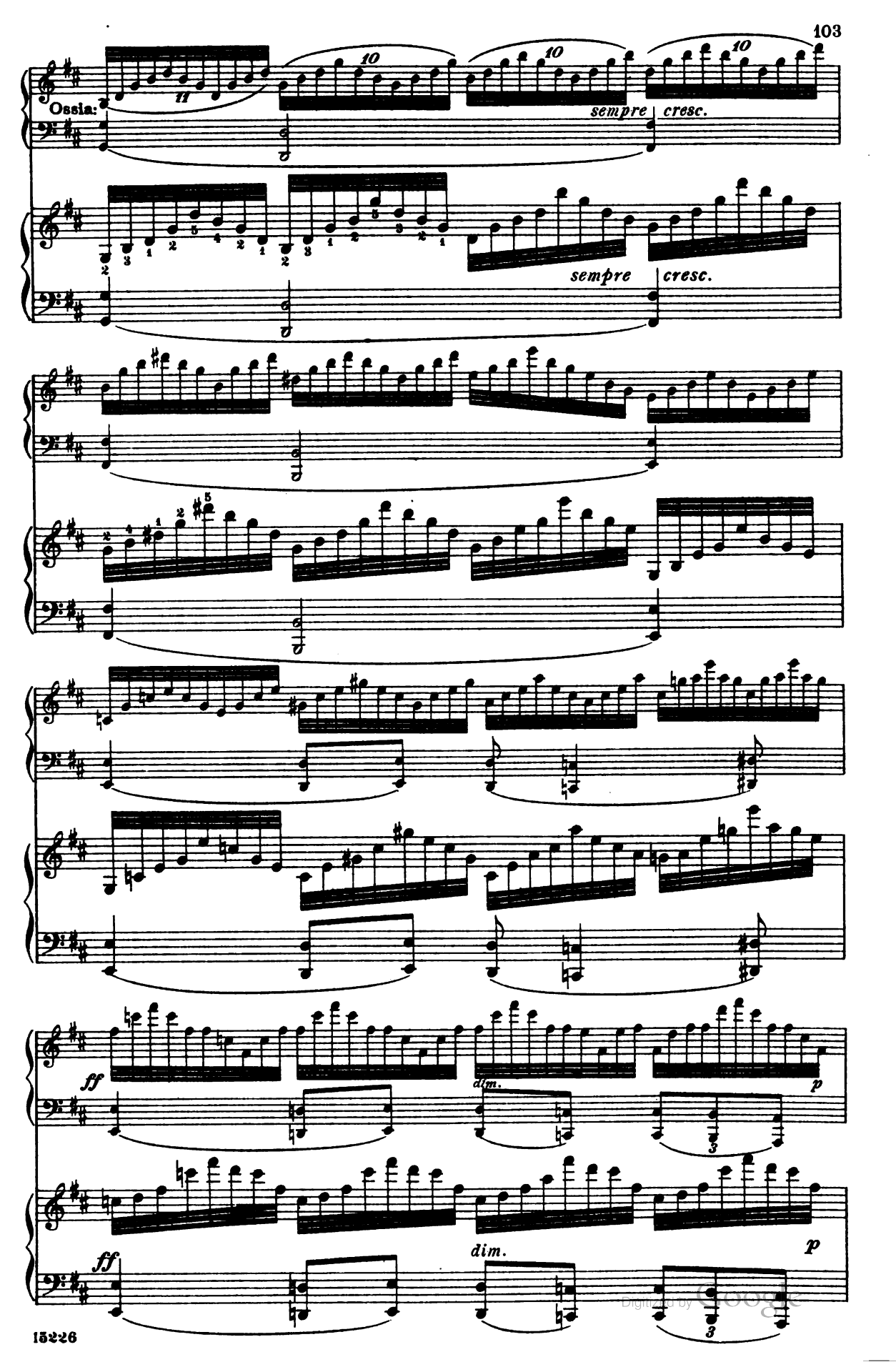

Digitized by Google

r. h.

l. h.

pp

l. h.

D

ppp

Tenor Solo.

dolce

Wher - e'er we stray

sempre pp e legatissimo

stern Fate en-thrals us, And E - vil reigns;

Dark - -ly brood - ing,

mf

marcato

espress. e poco marcato

Digitized by Google

Des - tin - y ap - pals us, Mock - ing our pains.

Each im - pris - oned

mf *marcato*

espress. e poco marcato

soul, its wings un - fold - ing, Would soar on high;

Heav - - y chains of sin its flight with - hold - ing,

We sink and die.

E

dolce

Yet

marcato

Digitized by Google

F

ray! With thy

con maestà ed molto armonioso

light dis - pel the clouds which

dark - - en True Wis - dom's

f

day!

espress. e f

Come!

ff

Digitized by Google

Come!

ff *sf* *sf*

ff

Ah! come!

fff *segue* *fff*

molto dim.

G *rall.*

mf

poco *a poco*

sempre dim.

pp

poco *sf* *cresc.*

lunga pausa

pp espress.

pp sostenuto

p

pp sostenuto

p *l.h.*

meno p

p espress.

meno p

Digitized by Google

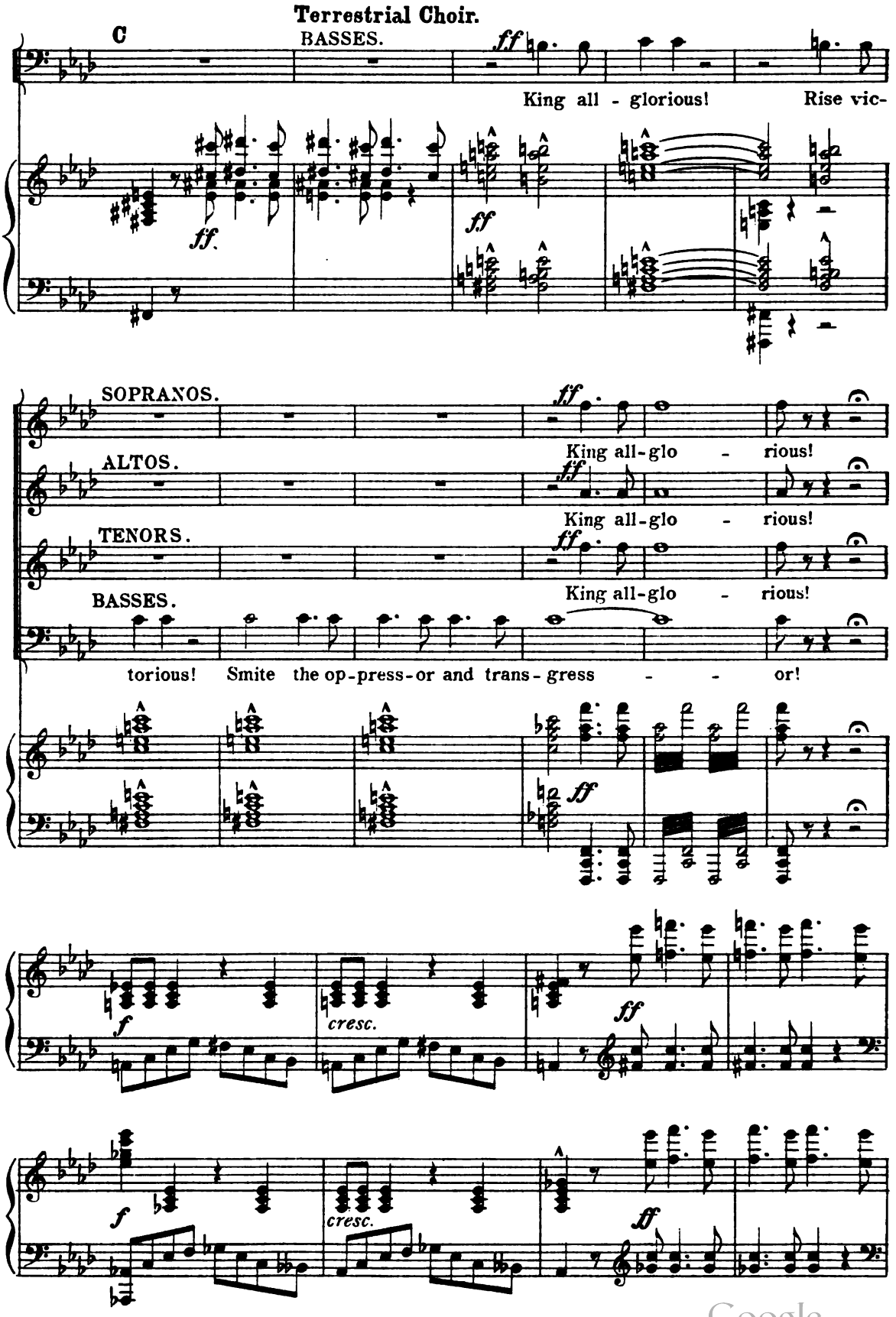

Digitized by Google

ff

We shrink and die 'neath their blows, Might-y God! a-venge our

ff

ff

Might - y God!

ff

Might - y God!

ff

Might - y God!

pp

woes! Ty - rants

ff

sempre stacc.

pp

pp

Might - y

pp

Might - y

pp

Might - y

vaunt their pow'r un - re - lent - - ing, ty - rants

sf

Digitized by Google

God! Might - y

God! Might - y

God! Might - y

vaunt their pow'r un - re - lent - - ing, Scorn - ing

God! Might - y

God! Might - y

God! Might - y

all our bit - ter la - ment - - ing;

D

God! Might - y

God! Might - y

God! Might - y

Shield us, Lord! in our dis - tress!

D

rit. *a tempo*

God!

God!

God!

rit. *a tempo*

Strike! till our foes thy might con - fess!

rit. *ff* *ff* *a tempo*

rit. *a tempo*

Strike! till our foes thy might con - fess!

rit. *a tempo* *r.h.* *l.h.*

SOPRANO. *sempre ff*

King all - glo - rious! Rise vic - to - rious!

TENOR. *sempre ff*

King all - glo - rious! Rise vic - to - rious!

sempre ff

Smite the op - press - or and trans - gress - - or!

Smite the op - press - or and trans - gress - - or!

sempre ff

King all - glo - rious! Rise vic -

sempre ff

We shrink and die 'neath their blows;

sempre ff

King all - glo - rious! Rise vic -

We shrink and die 'neath their blows;

E

to - rious! Might - y God!

Might - y God! a-venge our woes!

to - rious! Might - y God!

Might - y God! a-venge our woes!

E

molto più largo *fff* *molto rit.*

Might - y God! Might - y God! a-venge our

fff

Might - y God! Might - y God! a-venge our

fff

Might - y God! Might - y God! a-venge our

fff

Might - y God! Might - y God! a-venge our

molto più largo

fff

Digitized by Google

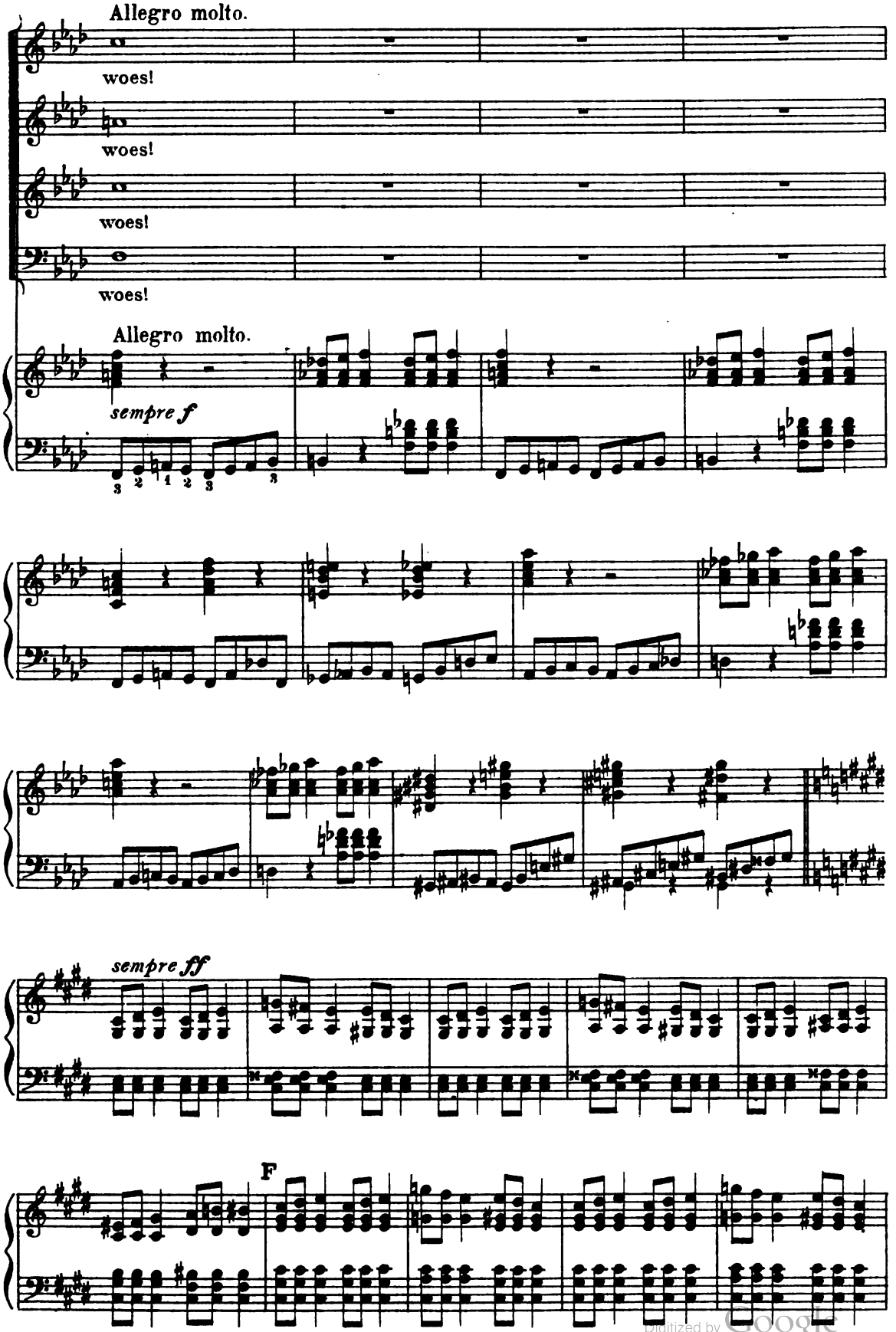

Digitized by Google

TENORS. *ff*

But if our

BASSES. *ff*

But if our

sempre ff

marcatissimo

tears are un - a - vail - - ing, If God be

tears are un - a - vail - - ing, If God be

deaf to all our cries, Then, armed by

deaf to all our cries, Then, armed by

need with strength un - fail - ing, Fear - less

need with strength un - fail - - ing, Fear - less

Digitized by Google

G

one and all a - rise!

one and all a - rise! Trem - ble

p

G

ff pp

poco a poco cresc.

Trem - ble then! oppressors, trem - ble!

then! oppressors, trem - ble! Ven - geance

cresc.

poco a poco cresc.

Ven - geance points the sword!

points the sword! Ye ty - rants and

ff

ff

ff

Ye ty - rants and

foes, in wrath we as - sem - ble, Ye ty - rants and

Digitized by Google

foes, in wrath we as - sem - ble,

foes, in wrath we as - sem - ble, in wrath we as-

In wrath we as-

sem - ble, In dead - ly ac - cord; In wrath we as-

sem - ble, In dead - ly ac - cord! Ty - rants!

sem - ble, In dead - ly ac - cord! Ye ty - rants and

l.h.

poco rit.

foes! ty - rants, we as-sem-ble, In

foes, in wrath we as - sem-ble, In dead - ly, in

l.h.

l.h.

poco rit.

Digitized by Google

H

a tempo

dead - ly ac - cord!

dead - ly ac - cord!

H

a tempo

sempre ff

dim.

p

cresc.

I BASSES.

ff

We who were slaves, now com-mand - ing,

ff

marcatissimo

Digitized by Google

ff

Dire re - tri - bu - tion de - mand - ing,

ff

Dire re - tri - bu - tion de - mand - ing,

Crush'd lies the foe at our

Crush'd lies the foe at our

feet.

feet.

K

K

Poco più largo.

Ven - geance we take for each scorn - - - ful re -

ff

Ven - geance we take for each scorn - - - ful re -

Poco più largo.

sempre ff

Digitized by Google

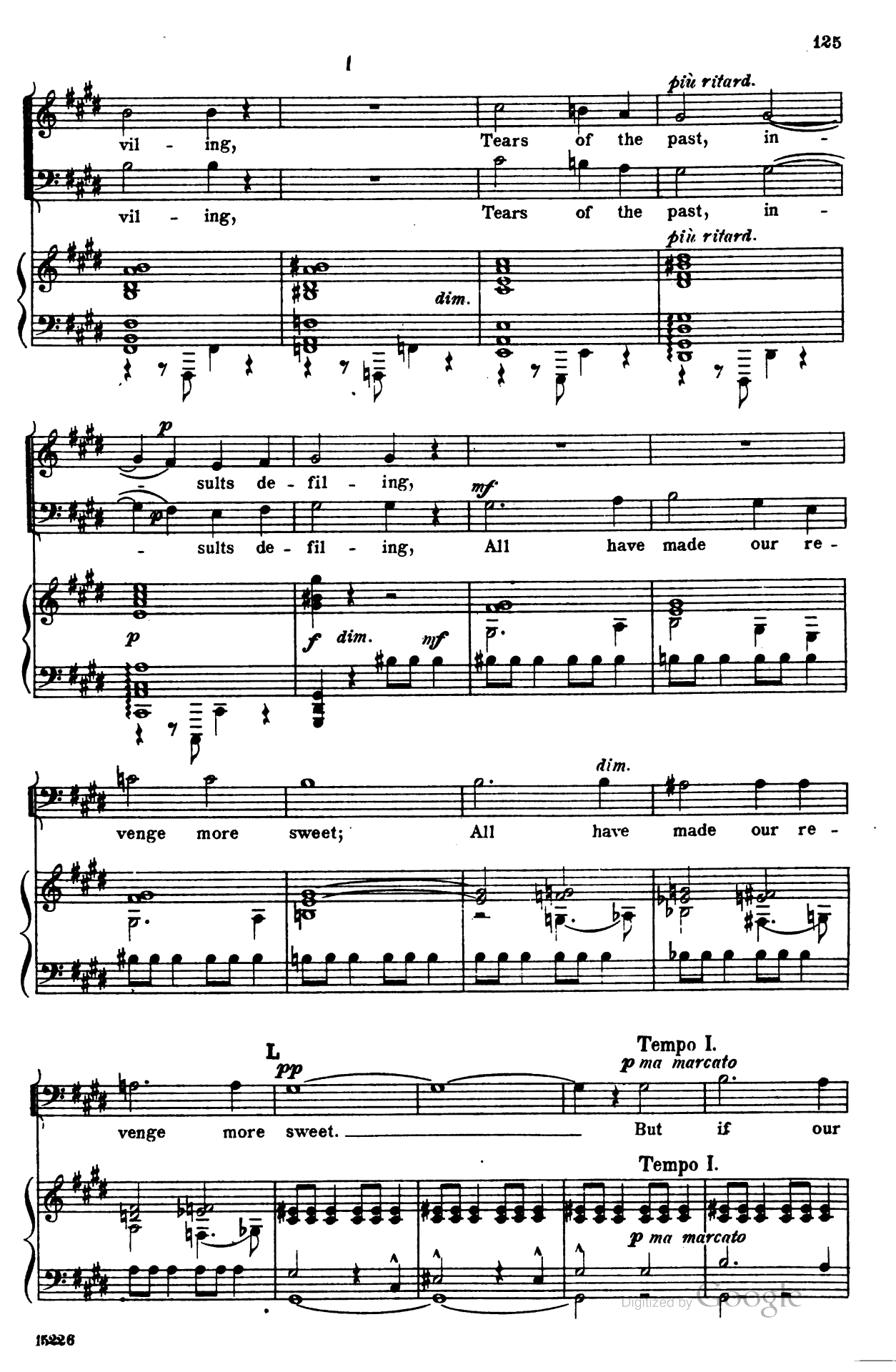

Digitized by Google

p *cresc. poco a poco*

Ye ty - rants and foes!

cresc. poco a poco

tears are un - a - vail - - ing, If God be

cresc poco a poco

— In wrath we as - sem - -

f

deaf to all our cries, Then arm'd by

f

ble, In dead - ly ac - cord, in

ff

need with strength un - fail - - ing Fear - less

ff *sempre cresc*

dead - ly ac - cord! Ye

fff

one and all a - rise! Ye

fff

Digitized by Google

Molto più largo.

M *molto ritenuto*

ty - rants and foes! in wrath we as-sem - ble! In dead-ly ac-

ty - rants and foes! in wrath we as-sem - ble! In dead-ly ac-

Molto più largo.

M

molto ritenuto

a tempo

cord!

cord!

fff *a tempo*

sf

dim

r.h. r.h. r.h. r.h.

sempre dim.

rall.

Lento.

The voice of Christ.

vibrato

"Ven-geance be - long - eth to me a -

espress.

pp

p

p

p

Digitized by Google

lone!" 'Tis God speaks the word. For all his sins the wick-ed shall a-

mf

Ped. r. h.

N

tone; wait ye on the Lord! Cease, sons of

espr.

pp Ped.

men, from your an - gry pur-su - ing, With im-pious

cresc.

ha - tred your ills but re - new - ing; For ver-i-

cresc.

ff

ly I say to you, that bless'd are they, Who in mer-cy fear to

rall.

molto dim. *rall.* *pp*

Digitized by Google

Allegretto sostenuto.

slay. *dolciss.*

SOPRANO.

They_ are ev-er bless'd, Who___ in mercy fear to slay! 'Tis

TENOR. *dolciss.*

They_ are ev-er bless'd, Who___ in mercy fear to slay! 'Tis

Allegretto sostenuto.

sf *pp*

molto sostenuto.

God, who calls to___ man from heav'n, For-give! that ye may be for-giv'n. O

God, who calls to___ man from heav'n, For-give! that ye may be for-giv'n. O

molto espress.

cresc.

bless'd are___ they, Who___ in mer-cy fear to slay, O

bless'd are___ they, Who___ in mer-cy fear to slay, O

cresc.

cresc.

sempre pp

bless'd are_ they, Who___ in mer-cy fear to slay, O bless-ed are

bless'd are_ they, Who___ in mer-cy fear to slay, O bless-ed are

sempre pp

sempre pp

Digitized by Google

The Angel of Forgiveness.
Soprano Solo.

O *f* *a tempo*

Ho - ly love, Ho - ly

poco rall.

they, Who in mer-cy fear to slay.

poco rall.

they, Who in mer-cy fear to slay.

O *poco rall.* *sf* *a tempo* *mf* *sf*

love, sweet par-don, And mercy show; Bear your broth-er's bur - den

mf *dim.* *pp* *sf* *p*

espress.

rall. P *p*

Here on earth be-low; And when with dreadful maj-es-ty

molto sost. *molto dim.* *pp*

molto cantabile.

God in wrath ap - pear - - eth, Each soul in ter-ror his

cresc.

Digitized by Google

judg - ment fear - - eth, *molto cresc.* Save ye, who humbly

pp

R

cry: Our guilt - y souls pre -

l.h. Ped.

serve! No — par - don we de - serve! No —

pp legatiss.

— par - don we de - serve! S *dolciss.* Bow thine ear from

r.h. *l.h.* *armonioso sempre* Ped.

heav - en; Mer - cy we have shown, *r.h.*

l.h. *r.h.*

Digitized by Google

When the rude op - press - or Trem-bling stood a -

lone; We've spar'd the vile trans - gress-or; For -

poco a poco cresc.

poco

a poco

give, dear Lord, as we've for-giv- - en! We've spar'd the vile trans -

cresc.

T *dim.*

f *molto dim.*

gress - or; For - give, dear Lord, as we've for - giv -

ad lib.

SOPRANO. *ppp* They-

TENOR. *ppp* They-

p *segue* *ppp*

Digitized by Google

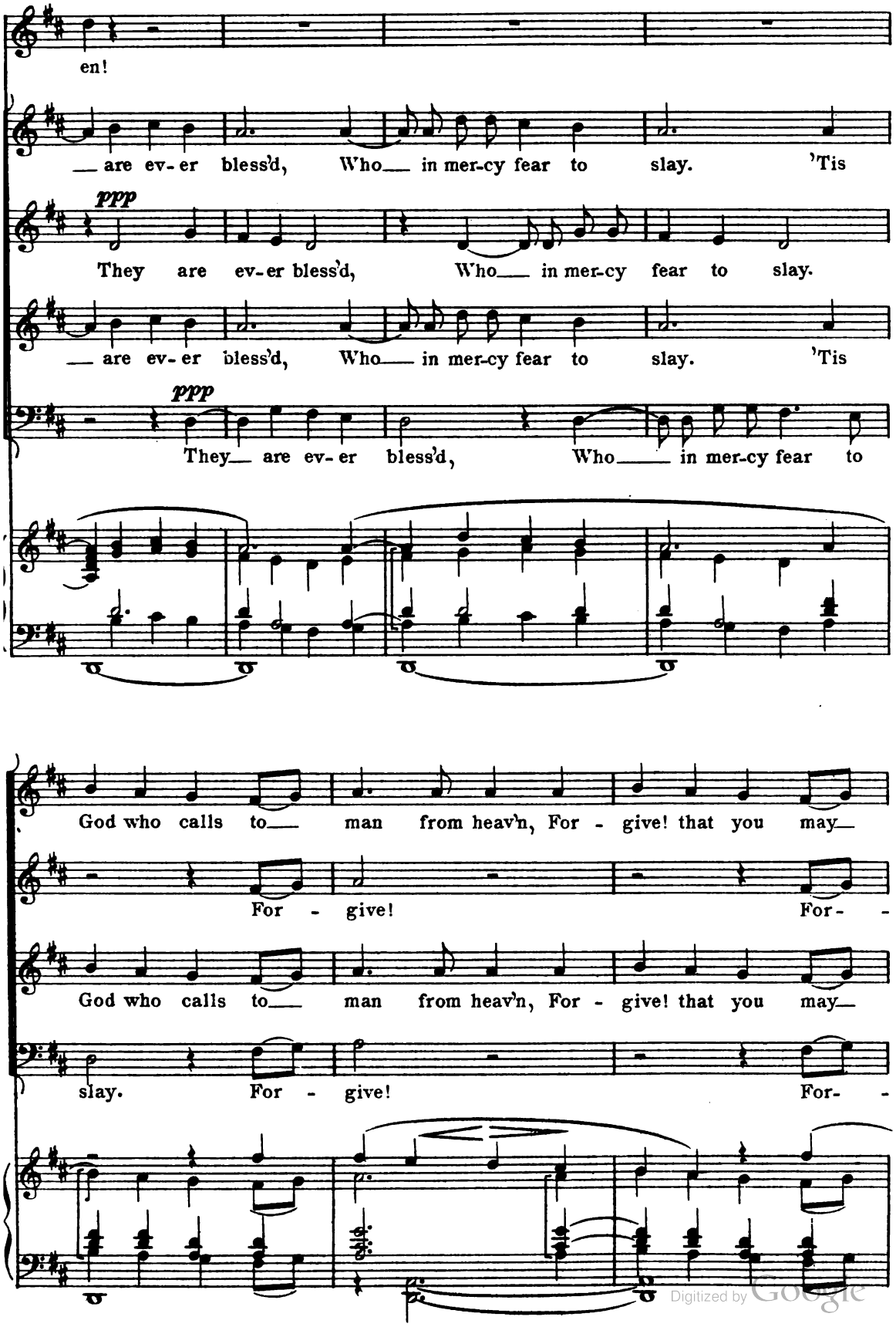

Digitized by Google

U

sempre ppp

be forgiv'n. O bless - ed are they, Who in mercy fear to

sempre ppp

give! O bless'd are they, O bless'd are

sempre ppp

be forgiv'n. O bless'd are they,

sempre ppp

give! O bless'd are they, O bless'd,

U

sempre pp

pp

slay; O bless - ed are they Who in mer-cy fear to

they, bless'd are they!

pp

O bless'd are they, bless'd are they Who in mer-cy fear to

bless'd are they;

pp

ppp *rall.* *lentissimo*

slay; O bless - ed are they, Who in mercy fear to slay.

ppp

O bless - ed are they, O bless - ed are they.

ppp *rall.*

slay; O bless - ed are they, O bless - ed are they.

ppp

O bless - ed are they, O bless - ed are they.

lentissimo

ppp *rall.*

Digitized by Google

12232

Sixth Beatitude.

Double-Chorus (Sopranos and Altos,)
Quartet (Tenors and Basses,)
and Baritone Solo.

Blessed are the pure in heart,
for they shall see God!
(St Matthew, V.)

Andantino.

Piano.

espress. sostenuto

p

espress.

espress.

espress. sostenuto.

cresc.

pp

dim.

più f

dim.

p

Heathen Women.

A

SOPRANO. dolce.

The gods from us their fac-es

ALTO. dolce.

The gods from us their fac-es

A

poco più f

segue

pp

dolce molto cantabile

Digitized by Google

pp *dolce.*

turn - ing, Heed nor tear nor sigh; Our

pp *dolce.*

turn - ing, Heed nor tear nor sigh; Our

poco sf *smorz.* *l.h.* *pp sosten.* *cresc.*

gifts and sac - ri - fic - es spurn - ing, Leave us now to

pp

gifts and sac - ri - fic - es spurn - ing, *segue* Leave us now to

pp

p *poco f* *smorz.* *pp sosten.*

die. O! ab - sent gods! O ab - sent gods!

die. O! ab - sent gods! O ab - sent gods!

mf *pp*

f *dim.*

hear us, im - plor - ing!

f *dim.*

hear us, im - plor - ing!

f *dim.* *pp* *p molto espress.*

Digitized by Google

pp

And as of yore,

pp

And as of yore,

pp

B

cresc. *f*

and as of yore, See us kneel-ing, trembling, a - dor-ing, trembling, a -

cresc. *f*

and as of yore, See us kneel-ing, trembling, a - dor-ing, trembling, a -

B *molto espress.* *cresc.* *f*

molto dim. *poco rall.* *pp*

dor-ing; Bow down once more.

molto dim. *poco pp* *rall.*

dor-ing; Bow down once more.

poco rall. *molto dim.* *pp* *f* *espress.*

poco dim. *f*

C SOPRANO. Jewish Women. *pp*

Thou, who

molto dim. *pp*

Digitized by Google

once to our sires ap - pear - ed, — Show now thy face!

ALTO.

p *f*

Show now thy

r.h. *l.h.* *p* *f*

Thou, — Lord, who from Ho-reb judg-ment de-clar-ed, — Save

face!

Is-rael's race, — save Is-rael's race! God of mer-cy, hear —

dim. *p* *dim.*

Save Is - rael's race! Hear us

ppp *espress.* *poco cresc.* *dim.*

us im - plor - ing, And as of yore, and as of yore,

pp *dolce.*

now im - plor - ing, And as of yore, and as of

pp *dolce.*

Digitized by Google

D *molto cresc.* *f* *p*

Now we are trem-bling and a - dor- -ing,

molto cresc. *f* *p*

yore, Now we are trem-bling and a - dor-ing,

D *molto cresc.*

sostenuto *f* *p* *sf*

poco rall. *a tempo*

Bow down once more.

Bow down once more.

legatissimo e dolcissimo

poco rall. *a tempo*

E SOPRANO. Heathen Women.

The gods from

SOPRANO. Jewish Women.

Thou, who once to our

E

Digitized by Google

Jewish Women. Heathen Women.

SOPRANO.
us their faces turn - ing, Heed nor tear nor
ALTO.

SOPRANO.
sires ap - pear - ed, Show now thy
ALTO.

sigh. Our
Heed nor tear nor sigh.

face! Thou, Lord,
Show now thy face!

gifts and sac-ri - fic-es spurn-ing, Leave us
whom from Horeb judg-ment de - clar - ed, Save

Digitized by Google

now to die. O! ab - sent gods!

Leave us now to die.

Is - rael's race! Save Is - rael's race!

pp

Save Is - rael's race!

ppp *l.h.* *r.h.* *l.h.*

O! ab - sent gods! hear us im - plor - ing,

F *f* *dim.* *p*

hear us im - plor - ing,

f *dim.* *p*

God of mer - cy, hear us im - plor - ing,

f *dim.* *p*

Now hear us im - plor - ing,

f *dim.* *p*

r.h. *cresc.* F *f* *dim.* *p molto*

Heathen Women.

molto espress. Hear us im -

molto espress.

hear us im - plor - ing;

espress. *f*

Heathen Women.

Jewish Women.

dolce.

plor-ing; And as of yore, and as of yore,

dolce.

And as of yore, and as of yore, *cresc.*

dolce.

And as of yore, and as of yore, Now we are

dolce. *cresc.*

And as of yore, and as of yore, Now we are

mf *cresc.* *ff* *molto*

See us kneel-ing, trem-bling, a-dor-ing; trem-bling, a-doring; Bow

mf *cresc.* *ff* *molto*

See us kneel-ing, trem-bling, a-dor-ing; trem-bling, a-doring; Bow

mf *ff* *molto*

trem-bling and a-dor-ing, Bow down once

mf *ff* *molto*

trem-bling and a-dor-ing, Bow down once

mf *cresc.* *ff* *molto dim.* *molto rall.*

dim. *pp*

down once more.

dim. *pp*

down once more.

dim. *pp*

more.

dim. *pp*

more.

Un poco più lento, ma ben misurato.

Un poco più lento, ma ben misurato.

r.h. *pp* *f* *marcato, ma sostenuto* *mf* *stacc.*

cresc.

espress. molto dim.

pp

The Pharisees.

4th Phar.

mf

Lord

p

God! praise and thanks I'm bring - ing, Firm - ly thy laws,

cresc.

più f

firm - ly thy sa - cred laws I've kept, With fast and vig - il prayed, while

dim.

p

G

mf 1st Phar.

With right - eous an - ger

all the wick - ed slept.

G

p

cresc.

Digitized by Google

From my path now I'm flinging All the weak, err - ing

più f *f* *molto dim.*

souls who from wis - dom have turned.

mf 3rd Phar.

By my jus - tice

p *l.h. cresc.* *marcato e ten.*

f 2nd Phar.

O God! O God! a murd'-rous thought or

and right - eous deal - ing

cresc. *f*

feel - ing Ne'er my heart de - files!

3rd Phar. *molto cresc.*

I've freed my soul from

dim. *molto cresc.*

Digitized by Google

H

f

Sa - tan's wiles, my soul___ from Sa - - tan's wiles!

marcato

f dim. subito

4th Phar. *mf*

Lord God!

e tenuto

2nd Phar. *f*

O God! a

3rd Phar. *mf*

Lord God! praise and thanks I'm bring - ing, I've

praise and thanks I'm bring - ing; Firm - ly thy laws,

cresc.

1st Phar. *f*

With right-eous

murd'rous thought or feel - ing Ne'er my heart de - files.

freed my soul from Sa - tan's___ wiles, I've freed my soul from

firm - ly thy sa-cred laws I've kept, With

Digitized by Google

an-ger From my path now I'm fling-ing

O God! a murd'rous thought or

Sa - tan's wiles, Yes, I've freed my soul from Sa - tan's

fast and vig - il pray'd, while all the wick - ed

ff

All the weak, err-ing souls who from wis - dom have

feel-ing Ne'er my heart de - files, ne'er my heart de - -

wiles, my soul from Sa-tan's wiles, my soul from Sa-tan's

slept; With fast and vig-il pray'd, while all the wick-ed

Molto più lento.

ff *p*

turn'd! Great God! from ear - ly youth With all

files! Great God! from ear - ly youth With all

wiles! Great God! from ear - ly youth With all

slept! Great God! from ear - ly youth With all

Molto più lento.

p

Digitized by Google

pp molto cresc.

thy laws com - ply - ing, I a - wait, on thy faith re - ly - ing,

thy laws com - ply - ing, I a - wait, on thy faith re - ly - ing,

thy laws com - ply - ing, I a - wait, on thy faith re - ly -

thy laws com - ply - ing, I a - wait, on thy faith re - ly -

Tempo I. p molto rall. f Tempo I.

E - ter - nal joys, plea - sures di - vine; With all the just u -

E - ter - nal joys, plea - sures di - vine; With all the just u -

dim. p molto rall. f

ing, E - ter - nal joys and rest di - vine; With

dim. p molto rall. f

ing, E - ter - nal joys and rest di - vine; With

Tempo I. f dim. molto rall. p f Tempo I.

dim. pp molto rall. 3 I ff Tempo I.

nit - ed, I trust in Heav'n to shine. With all the just u - nit - ed,

dim. pp molto rall. ff

nit - ed, I trust in Heav'n to shine. With all the just u - nit - ed,

dim. pp molto rall. ff

all the just u - nit - - ed, With all the just u - nit - ed,

dim. pp molto rall. ff

all the just u - nit - - ed, With all the just u - nit - ed,

dim. molto rall. p I Tempo I. ff

ad lib. *p*

I trust in Heav'n to shine, I

ad lib. *p*

I trust in Heav'n to shine, I

ad lib. *p*

I trust in Heav'n to shine, I

ad lib. *p*

I trust in Heav'n to shine, I

segue *ff* *dim.*

dim. *animato*

trust in Heav'n to shine.

dim.

trust in Heav'n to shine.

dim.

trust in Heav'n to shine.

dim.

trust in Heav'n to shine.

animato *pp* *l.h.* *molto*

cresc. *ff* Allegro.

ff

Digitized by Google

sf sf sf sf riten.

ff fff sempre ff

The Angel of Death.

I

dim. Quasi lento p molto cresc.

Lento.

gath - er in each soul im - mor - tal, Death's dark an - gel I; Wide-ly

ff mf dim. pp

dolce

o - pens Heav'n's flaming por - tal; See the Throne on high! And

ff sf sf dim. pp p

più dolce, ma mesta

which of you, frail sons ter - restrial, But which of you

p pp

cresc.

Can view un - dis - may'd God en - thron'd in light ce -

sostenuto cresc.

Digitized by Google

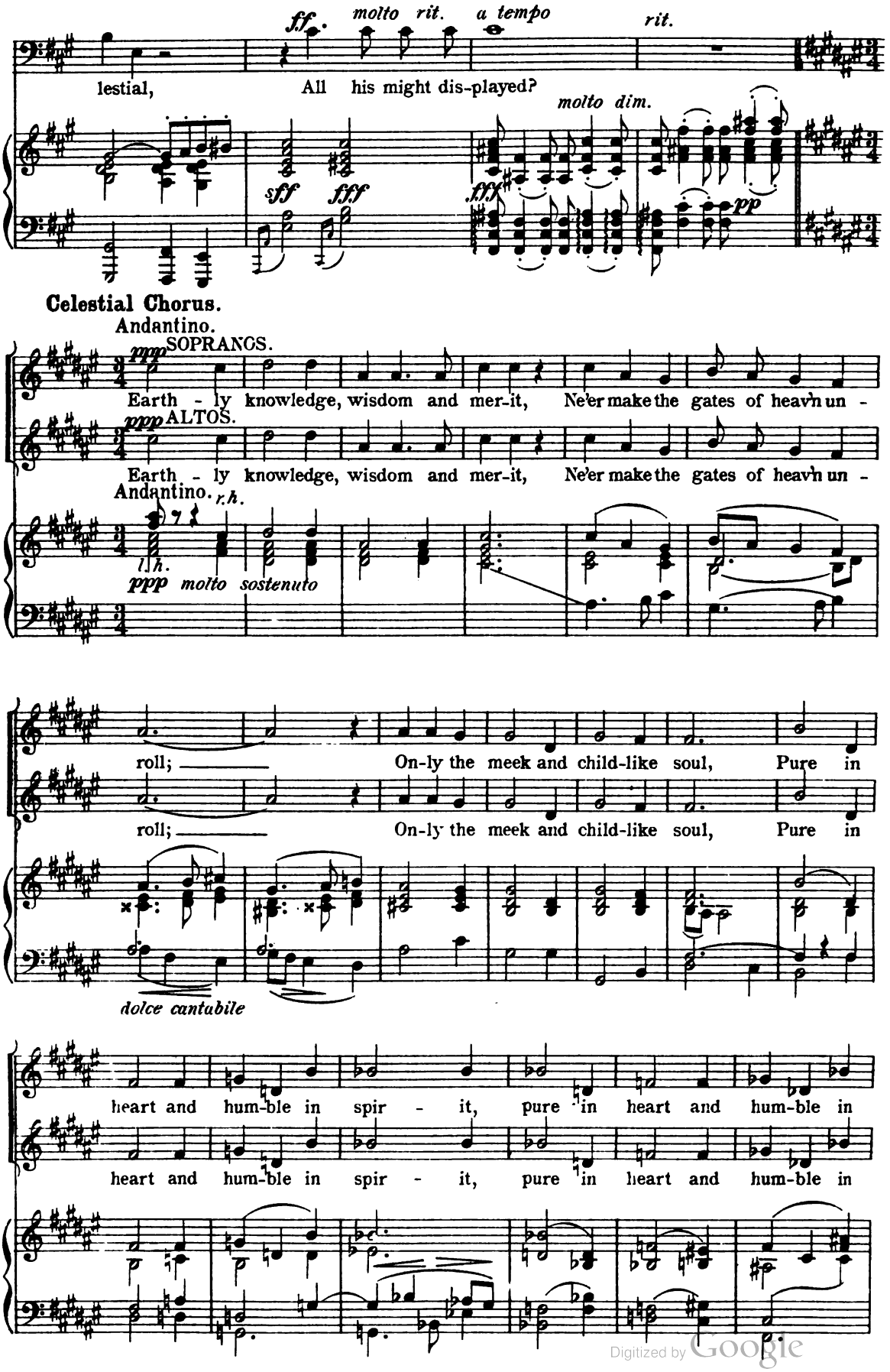

Digitized by Google

ppp K

spir-it, May en-ter this bright, ho-ly place.

ppp

spir-it, May en-ter this bright, ho-ly place.

K

ppp molto cresc.

The Voice of Christ.

vibrato

O bless'd are the

molto sostenuto p

f dim. l.h.

pure, O bless'd are the pure; They shall see God's

molto cresc. f can-

L

face.

SOPRANOS.

ALTOS.

ppp

TENORS.

dolce cantabile

ppp

Then purge from your

Then purge your hearts of

L

tabile dim. p pp

molto cantabile

Digitized by Google

ppp

Then purge from your hearts sins de -

hearts sins de - grad - ing,

sins de - grad - ing, Pu - - ri - fy by

sempre legato

grad - - ing,

sempre

Pu - - ri - fy by pray'r each crim - son

pray'r each crim - son stain,

M

cresc.

That the Lord may heark-en a - gain.

cresc.

stain, That the Lord may heark - en a -

cresc.

BASSES. That the Lord may hearken again.

cresc.

That the Lord may heark - en a - gain.

M

cresc.

Digitized by Google

And when earth - ly de - sires are gain. *pp* And when all

pp And when earth - ly de - sires are fad - - ing,

And when earth - ly de - sires are fad - - ing,

pp

dolce cantabile

fad - ing, En - ter ye in - to

Earth's de - sires are fad - ing, En-ter

En - ter ye in - to,

And when Earth's de - sires are

molto cresc. *molto dim.*

this ho - ly place, en - - ter this ho - ly

molto cresc. *molto dim.*

ye in - to this ho - ly place, this ho - ly

molto cresc. *molto dim.*

en - ter ye in - to this bright, ho - ly

molto cresc. *molto dim.*

fad - ing, En - ter ye this ho - - - - ly

molto cresc. *molto dim.*

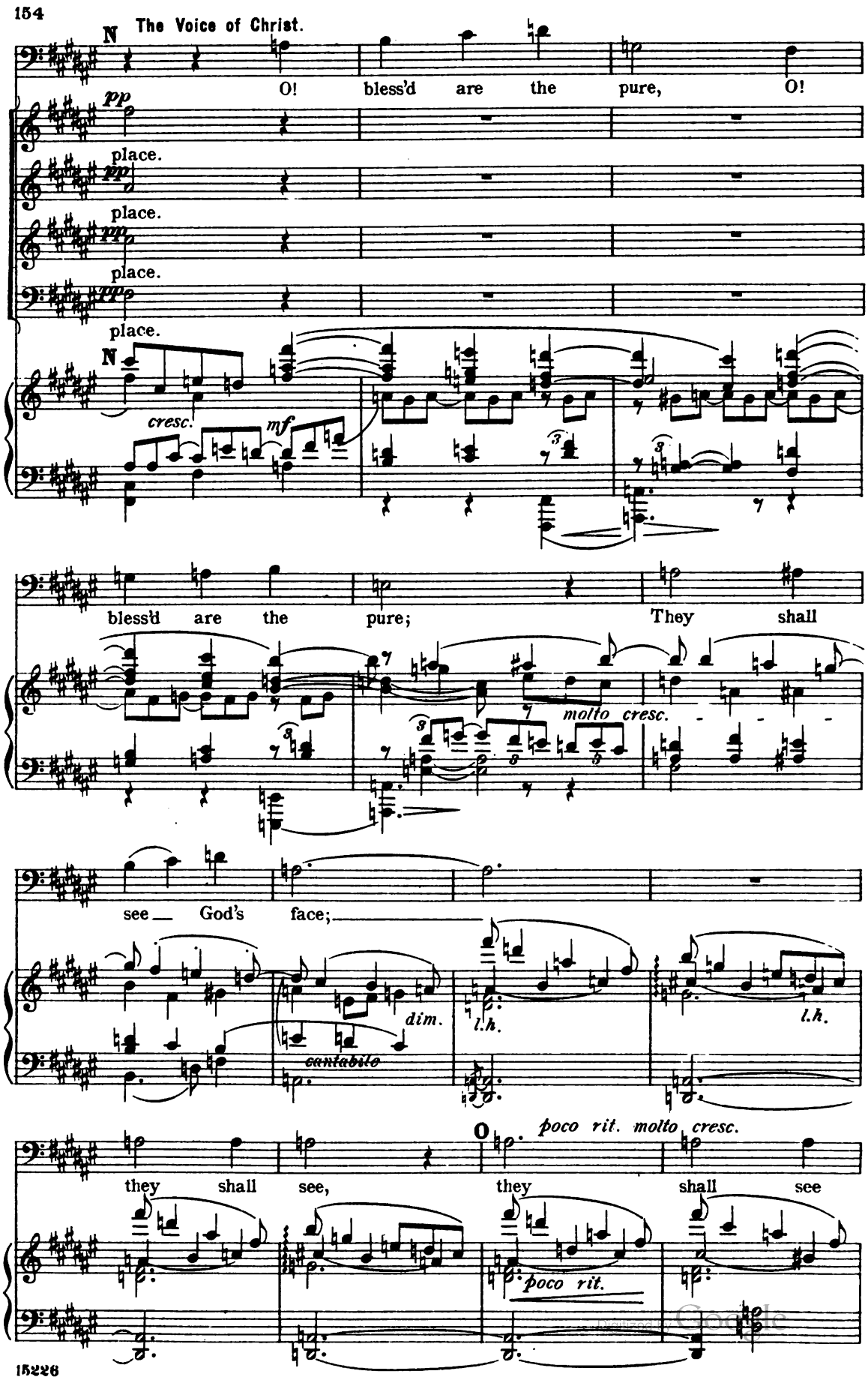
N
The Voice of Christ.
O! bless'd are the pure, O!
pp
place.
pp
place.
pm
place.
pp
place.
N
cresc.
mf
bless'd are the pure; They shall
molto cresc.
see God's face;
dim.
cantabile
l.h.
l.h.
O
poco rit. molto cresc.
they shall see, they shall see
poco rit.

God.

Celestial Chorus.

pp

Par - don'd and cleans'd by Christ's en - deav - or, Come,

pp

Par - don'd and cleans'd by Christ's en - deav - or,

pp

Par - don'd and cleans'd by Christ's en - deav - or,

pp

Par - don'd and cleans'd by Christ's en - deav - or,

pp molto cantabile

dear breth-ren, join us on high,

Come, dear breth - ren, join us on high,

Come, dear breth - ren, join us on high,

Come, dear breth - ren, join us on high,

sf

Digitized by Google

cresc. *molto rinf.* *ff*

come, dear breth - ren, join us on high; Soar - ing

cresc. *molto rinf.* *ff*

come, dear breth - ren, join us on high; Soar - ing

cresc. *molto rinf.* *ff*

come, dear breth - ren, join us on high; Soar - ing

cresc. *molto rinf.* *ff*

come, dear breth - ren, join us, O join us; Soar - ing

cresc. *molto rinf.* *ff*

p *ff*

ev - er, up - ward we fly! Heav'n - ly

p *ff*

ev - - er, we mount on high! Heav'n - ly

p *ff*

ev - - er, we mount on high! Heav'n - ly

p *ff*

ev - - er, we mount on high! Heav'n - ly

dim. *p* *ff*

Digitized by Google

dim. pp

por - tals o - pen for ev - er, En - ter

dim. pp

por - tals o - pen for ev - er, En - ter

dim. pp

por - tals o - pen for ev - er, En - ter

dim. pp

por - tals o - pen for ev - er, En - ter ye

dim. p espress.

P pp

ye this ho - ly place. Come hith-er, and with the saint-ly com-

pp

ye this ho - ly place. Come hith-er, and with the saint-ly com-

pp

ye this ho - ly place. Come hith-er, and with the saint-ly com-

pp

this ho - ly place.

P pp molto sosten. ed espress.

R poco

min-gle, With seraphs and an-gels your songs in-ter - min - gle. O

poco

min-gle, With seraphs and an-gels your songs in-ter - min - gle. O

poco

min-gle, With seraphs and an-gels your songs in-ter - min - gle. O

poco

With seraphs and an-gels your songs in-ter - min - gle.

R poco

a poco cresc.

en - ter ye this ho-ly place, en-ter ye this ho-ly place, O

a poco cresc.

en - ter ye this ho - ly place, O en - ter

a poco cresc.

en - ter ye this ho - ly place, O en - ter

a poco cresc.

O en - ter ye this ho - ly place, O

a poco cresc.

ff *dolce*

en - ter this ho - ly place! Bless - ed are the

ff *dolce*

ye this ho - ly place! Bless - ed are the

ff

ye this ho - ly place!

ff

en - ter ye this ho-ly place!

ff *pp*

Digitized by Google

pure,

dolce espress. *pp*

pure, They shall see God,

pp

Bless - ed are the pure, They shall

pp *dolce espress.*

Bless - ed are the pure, They shall see their

They shall see God!

ppp

They shall see God!

ppp

see their God!

ppp

God, They shall see God!

ppp

ppp

Digitized by Google

Seventh Beatitude.

Bass Solo, Chorus; Baritone Solo, and Quintet.

Blessed are the peacemakers, for they shall be called the children of God.
(St. Matthew, V.)

Poco maestoso.

Piano.

pp

poco cresc.

sf dim.

pp

poco cresc.

dim.

cresc.

sf

sf

sempre Ped.

sf

sf

sf

p

Digitized by Google

A

f *dim.* *sf* *poco sf* *sf*

p *p*

Satan. *vibrato*

'Tis I whose bane - ful

p

spell Spreads strife and bit - ter ha - - - tred!

cresc.

cresc.

To all ye slaves of

più f *cresc.*

Digitized by Google

Hell, My e - vil laws are sa - cred; Now

ff *molto sf*

B

gath - er, ye mur - der - ous throng! To my king - dom be -

ff Tempo I. *sempre ff*

long!

pp molto più f *ff* Allegro. *p*

Ye, whom e - vil passions guid - ing,

f *f* *p*

Paths of guilt and dark - ness

f

Digitized by Google

Poco più largo

ff

tread; Ye, who stern

cresc. *ff*

jus-tice de - rid - ing, By ha - tred and wrath are led;

rit. *a tempo*

dim. *pp*

C *f*

Hearts all stain'd by sins cor - rod - -ing,

p *poco a poco cresc*

Souls a - ghast with dark fore - bod - ing,

All ye en - e -mies of peace,

ff

Digitized by Google

ff *molto rit.*

I am your king! Be-hold my ban-ner un-rolled!

molto rit.

fff

dim.

Allegro molto.

p

sf

f

Ped.

D

ff

sempre ff

Chorus of Tyrants. Im - pla - ca - ble

sempre ff

Im - pla - ca - ble

sempre ff

foes, how dead - ly our power, Now low at our feet lie the shud - der-ing

foes, how dead - ly our power, Now low at our feet lie the shud - der-ing

crowd; Im - pla - ca - ble foes, Now low at our feet, at our_

crowd; Im - pla - ca - ble foes, how dead-ly our power at our feet, at our

p

p

con 8va ad lib.

E *sempre ff*

Pagan Priests. On al - tars of blood we serve ev-ry

sempre ff

On al - tars of blood we serve ev-ry

molto cresc. *ff*

feet lie the shud - dering crowd.

molto cresc. *ff*

feet lie the shud - dering crowd.

E

molto cresc. *ff* *sempre ff*

Digitized by Google

hour False gods, who for vic - tims and gifts cry a - loud,

hour False gods, who for vic - tims and gifts cry a - loud. On

false gods, who for gifts, for gifts cry a - loud, vic - tims and

mf *molto cresc.*

al - tars of blood we serve ev - 'ry hour False gods, who for vic - tims and

p *mf* *molto cresc.*

con gva ad lib.

p *molto cresc.*

F *ff*

gifts cry a - loud. On their al - tars red

ff

gifts cry a - loud. On their al - tars red

ff

Im - pla - ca - ble foes, how dead - ly our

ff

Im - pla - ca - ble foes, how dead - ly our

F

- - -

ff

8

Digitized by Google

we serve ev-'ry hour False and cru-el gods, vic - tims cry a -

we serve ev-'ry hour False and cru-el gods, vic - tims cry a -

pow'r! Now low at our feet lie the shud - der-ing crowd, now

pow'r! Now low at our feet lie the shud - der-ing crowd, now

fff molto rit.

loud, vic - tims cry a - loud! _____

fff

loud, vic - tims cry a - loud! _____

fff

low at our feet lie the shud - der - ing crowd! _____

fff

low at our feet lie the shud - der - ing crowd! _____

molto rit.

(One beat is equal to a full measure of the preceding Tempo.)

poco dim.

mf molto rinf.

animando

fff

Chorus. The Multitude.

SOPRANOS. *sempre ff*

Più Allegro.

Now per-ish all laws and de - lu - sion, On

ALTOS.

ff

TENORS.

Now per-ish all laws and de - lu - sion,

BASSES.

Più Allegro.

sempre ff

earth shall reign con - fu - sion!

On earth shall reign con-fu-sion!

Now per-ish all laws and de - lu - sion, On

Now per-ish all laws and de - lu - sion,

r.h.

A day of wrath and judg - ment dire, Our

Our

earth shall reign con-fu - sion!

Now per-ish all laws,

sempre ff

Digitized by Google

day at length ap - pear - eth!

day at length ap - pear - eth!

A day of wrath and judg - ment dire, Our

Our

G

pp

Ris - ing in a

Ris - ing in a

day at length ap - pear - eth! Ris - ing in a

day at length ap - pear - eth! Ris - ing in a

G

dim.

pp

dawn of fire, Our pow'r the might - y fear - eth,

dawn of fire, Our pow'r the might - y fear - eth,

dawn of fire, Our pow'r the might - y fear - eth,

dawn of fire, Our pow'r the might - y fear - eth,

ff

Digitized by Google

mf *cresc.*

Ris - ing in a dawn of fire, Our pow'r the might - y

mf *cresc.*

Ris - ing in a dawn of fire, Our pow'r the might - y

mf *cresc.*

Ris - ing in a dawn of fire, Our pow'r the might - y

mf *cresc.*

Ris - ing in a dawn of fire, Our pow'r the might - y

mf *cresc.*

f *sempre cresc.*

fear - eth, our pow'r the might - y fear - eth, our

f *sempre cresc.*

fear - eth, our pow'r the might - y fear - eth, our

f *sempre cresc.*

fear - eth, our pow'r the might - y fear - eth, our

f *sempre cresc.*

fear - eth, our pow'r the might - y fear - eth, our

ff *f* *sempre cresc.*

ff

pow'r the might - y fear - eth! Now per - ish all laws and de -

ff

pow'r the might - y fear - eth! Now per - ish all laws and de -

ff

pow'r the might - y fear - eth! Now per - ish all laws and de -

ff

pow'r the might - y fear - eth! Now per - ish all laws and de -

7

ff

Digitized by Google

lu - sion, On earth shall reign con - fu - sion!

lu - sion, On earth shall reign con - fu - sion! Now

lu - sion, Now per - ish all laws and de -

lu - sion, On earth shall reign con - fu - sion! Now

ff

On

per - ish all laws and de - lu - sion, On earth shall reign con -

ff

lu - sion, On

per - ish all laws and de - lu - sion, On earth shall reign con -

ff

sempre ff

ff earth shall reign con - fu - sion, on earth shall reign con - fu - sion, on

fu - sion, on earth shall reign con - fu - sion, on earth shall reign con -

ff earth shall reign con - fu - sion, on earth shall reign con - fu - sion, on

fu - sion, on earth shall reign con - fu - sion, on earth shall reign con -

Digitized by Google

earth shall reign con - fu - sion, on earth shall reign con - fu - sion! A

fu - sion, on earth shall reign con - fu - sion, on earth shall reign con-

earth shall reign con - fu - sion, on earth shall reign con - fu - sion! A

fu - sion, on earth shall reign con - fu - sion, on earth shall reign con-

H

day of wrath and judg - ment dire, Our day at length ap - pear-eth!

fu - sion! A day of wrath, Our day at length ap - pear-eth!

day of wrath and judg - ment dire, Our day at length ap - pear-eth!

fu - sion! A day of wrath, Our day at length ap - pear-eth!

H

dim.

pp *cresc.*

Ris - ing in a dawn of fire, Our pow'r the might - y

pp *cresc.*

Ris - ing in a dawn of fire, Our pow'r the might - y

pp *cresc.*

Ris - ing in a dawn of fire, Our pow'r the might - y

pp *cresc.*

Ris - ing in a dawn of fire, Our pow'r the might - y

pp *cresc.*

Digitized by Google

mf

fear - eth; Ris - ing in a dawn of fire, Our

mf

fear - eth; Ris - ing in a dawn of fire, Our

mf

fear - eth; Ris - ing in a dawn of fire, Our

mf

fear - eth; Ris - ing in a dawn of fire, Our

ff *mf*

sempre cresc.

pow'r the might - y fear - - eth, Our pow'r the might - y

pow'r the might - y fear - - eth, Our pow'r the might - y

sempre cresc.

pow'r the might - y fear - - eth, Our pow'r the might - y

pow'r the might - y fear - - eth, Our pow'r the might - y

sempre cresc.

ff

fear - - eth, Our pow'r the might - y fear - - eth! Now

ff

fear - - eth, Our pow'r the might - y fear - - eth! Now

ff

fear - - eth, Our pow'r the might - y fear - - eth! Now

ff

fear - - eth, Our pow'r the might - y fear - - eth! Now

1 5 3

ff

per - ish all laws and de - lu - sion, On earth shall reign con-

per - ish all laws and de - lu - sion, On earth shall reign con-

per - ish all laws and de - lu - sion, Now

per - ish all laws and de - lu - sion, On earth shall reign con-

I

fu - sion! Ris-ing in a dawn of fire.

fu - sion! In con - fu - sion!

per - ish all laws and de - lu - sion, all de - lu - sion! Now

fu - sion! Now per - ish all laws and de - lu - sion,

I

K *sempre ff*

Our day at length ap-

sempre ff

Day of

per - ish all laws and de - lu - sion, Per - ish

sempre ff

Now per - ish all laws and de - lu - - - -

K

sempre ff

pear - eth.

wrath. On earth shall reign con -

all! On

sion, On earth shall reign con - fu - - sion, on

On earth shall reign con - fu - sion!

fu - - - sion, shall reign con - - - fu - sion!

earth shall reign con - fu - - - - - - sion!

earth shall reign con - - - fu - sion!

pp cresc.

Ris-ing in a dawn of fire, Our day at length ap -

Ris-ing in a dawn of fire, Our day at length ap -

Ris-ing in a dawn of fire, Our day at length ap -

Ris-ing in a dawn of fire, Our day at length ap -

pp cresc.

Digitized by Google

pear-eth. Day of judg-ment! Dawn of fire!

pear-eth. Day of judg-ment! Dawn of fire!

pear-eth. Day of judg-ment! Dawn of fire!

pear-eth. Day of judg-ment! Dawn of fire!

pp cresc. *ff* *pp cresc.* *ff*

Satan. *ff*

Now with fu-ry and rage,

sempre ff *ff*

Our pow'r the might-y fear-eth! Now with

sempre ff *ff*

Our pow'r the might-y fear-eth! Now with

sempre ff *ff*

Our pow'r the might-y fear-eth! Now with

sempre ff *ff*

Our pow'r the might-y fear-eth! Now with

sempre ff *f* *ff*

Digitized by Google

Vow- ing slaugh - ter and death,

fu - ry and rage, Vow-ing slaugh - ter and death,

fu - ry and rage, Vow-ing slaugh - ter and death,

fu - ry and rage, Vow-ing slaugh - ter and death,

ff *ff* *f*

Hate burns in ev - 'ry breath! Let our

Spar - ing nei - ther youth nor age,

Spar - ing nei - ther youth nor age,

Spar - ing nei - ther youth nor age,

Spar - ing nei - ther youth nor age,

ff *f*

Digitized by Google

L

fierce shouts of hate Drown the cries of the slain,

Let our fierce shouts of hate Drown the

Let our fierce shouts of hate Drown the

Let our fierce shouts of hate Drown the

Let our fierce shouts of hate Drown the

L

ff *f* *ff*

Ty - rants are taught, too late,

cries of the slain, All we've borne of

cries of the slain, All we've borne of

cries of the slain, All we've borne of

cries of the slain, All we've borne of

f *ff*

Digitized by Google

With scorn, with scorn sti - fle Vir - tue's

grief and pain.

grief and pain.

grief and pain.

grief and pain.

f marcato

teach - ing;

With scorn, with scorn sti - fle Virtue's teach - ing!

With scorn, with scorn sti - fle Virtue's teach - ing!

With scorn, with scorn sti - fle Virtue's teach - ing!

With scorn, with scorn sti - fle Virtue's teach - ing!

fff

Digitized by Google

M

Strength a - lone can win the fight!

With scorn,

With scorn,

With scorn,

Strength a - lone can win the fight!

M

Strength a - lone can win the fight! Now with

with scorn!

with scorn!

with scorn!

Strength a - lone can win the fight!

Digitized by Google

N

cresc.

fu - ry and rage, Vowing slaugh-ter and death;

p

Now with fu - ry and rage, Vowing

p

Now with fu - ry and rage, Vowing

p

Now with fu - ry and rage, Vowing

p

Now with fu - ry and rage, Vowing

N

p

cresc.

Hate burns in ev - 'ry_ breath!

cresc.

slaugh - ter and death;

cresc.

slaugh - ter and death;

cresc.

slaugh - ter and death;

cresc.

slaugh - ter and death;

Digitized by Google

sempre f

Let your fierce shouts of hate

ff

Spar - ing_ nei - ther youth nor_ age, Let our

ff

Spar - ing nei - ther youth nor age, Let our

ff

Spar - ing nei - ther youth nor age, Let our

ff

Spar - ing nei - ther youth nor age, Let our

ff

sempre f

Drown the cries of the slain! Tyrants

fierce shouts of hate Drown the cries of the slain!

fierce shouts of hate Drown the cries of the slain!

fierce shouts of hate Drown the cries of the slain!

fierce shouts of hate Drown the cries of the slain!

Digitized by Google

now are taught, too late,

Tyrants now are taught, too

Tyrants now are taught, too late,

Tyrants now are taught, too late,

Tyrants now are taught, too late,

fff All we've borne of grief and pain.

fff All we've borne of grief and pain.

fff All we've borne of grief and pain.

fff All we've borne of grief and pain.

fff All we've borne of grief and pain.

fff

Digitized by Google

molto riten. *a tempo*

Strength a - lone can win the fight!

Strength a - lone can win the fight!

Strength a - lone can win the fight!

Strength a - lone can win the fight!

Strength a - lone can win the fight!

molto riten. *a tempo*

l'istesso movimento

ff

poco rall. Molto moderato.

mf *p sostenuto* *dim.*

The Voice of Christ.

con dolcezza

Bless - ed they, who with voice be - seech - ing

pp *espress.*

dolciss.

Turn a - side wrath and ven - geance; they shall

cresc. *pp*

Digitized by Google

rall. Poco maestoso.

win e - ter - nal light.

rall. *pp*

Satan. *mezza voce*

Ah! that voice! striking ter-ror In-to my heart!

Caus-ing dark-ness and er - ror To de - part!

molto sf *pp* *pp*

How all my splendor vanish'd When that voice gave de -

sf *p* *sf*

cree! I from God's courts was banish'd, Forc'd in ter-ror to

f *p* *ff* *ff* *pp*

Digitized by Google

Quintet.

The Peacemakers.

Andantino quasi lento.

flee!

Bass I. Solo.

dolce

E - vil can - not stay,

Andantino quasi lento.

espress.

pp sostenuto

espress.

Soprano I Solo.

dolciss.

Be faith - ful and

naught but good re - main - eth.

poco più f

poco sf

pure.

Bass II. Solo.

poco cresc.

In vain Sa - tan strives to

cresc.

P

Tenor Solo.

He gain - eth Naught that shall en -

con - quer,

P

dim.

ppp

molto dolce

Digitized by Google

Soprano I. Solo.

molto dolce

Seed that's sown in faith, on God's grace re - ly - ing,

Contr. Solo.

molto dolce

Seed that's sown in faith, on God's grace re - ly - ing,

Tenor Solo.

molto dolce

dure. Seed that's sown in faith, on God's grace re - ly - ing,

Bass I. Solo.

molto dolce

Seed that's sown in faith, on God's grace re - ly - ing,

Bass II. Solo.

molto dolce

Seed that's sown in faith, on God's grace re -

ed espress.

molto cresc.

Nurs'd with tears and prayer, Springs forth in - to flower;

molto cresc.

Nurs'd with tears and prayer, Springs forth in - to flower;

molto cresc.

Nurs'd with tears and prayer, Springs forth in - to flower; Blossoms

Nurs'd with tears and prayer, Springs forth in - to flower;

molto cresc.

ly - ing, Nurs'd with tears and prayer, Springs

molto cresc.

Digitized by Google

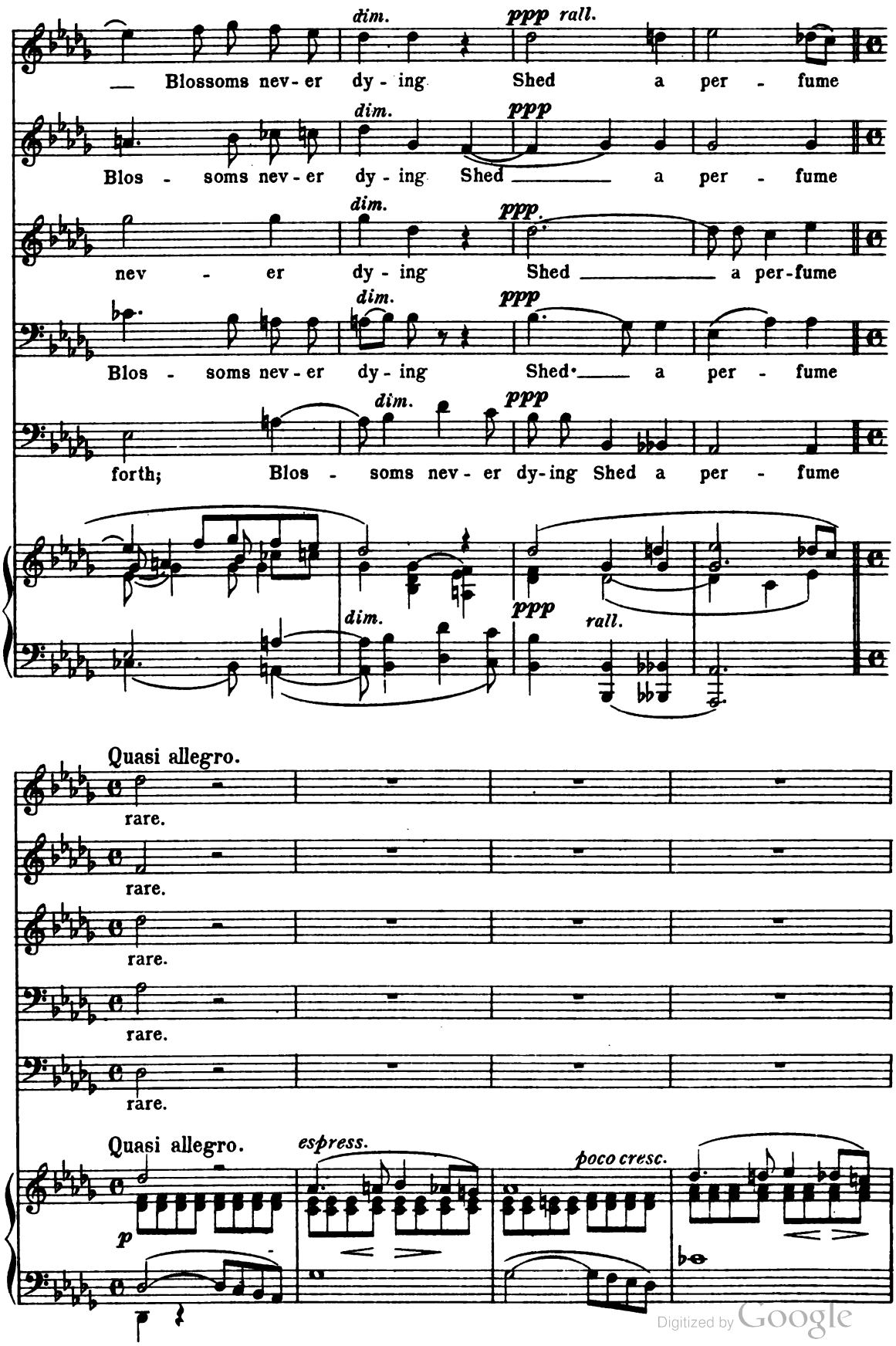

Digitized by Google

Bass I. Solo.

With steadfast hearts and Christian grac - es, Strong in faith we

p *sostenuto* *cresc.* *f*

work; Strug - gling ev - er, where in Earth's dark

R *sempre espress.*

molto cresc. *f*

plac - es Sa - - tan's my - - riads lurk.

molto cresc. *f*

Tenor Solo. *con espress. ed affetto*

With steadfast hearts and Chris-tian grac - es,

With stead - fast hearts and Chris - tian

p

Digitized by Google

S

cresc.

Strong in faith we work; Struggling ev - er where in Earth's dark

cresc.

grac - es, Strong in faith we work; Struggling ev er

S

sf

cresc.

plac - es Sa - tan's my - - riads lurk.

f

BASS I.

f

where in Earth's dark plac - es Sa - tan's my - riads lurk.

BASS II.

With _____ steadfast

f

Alto Solo.

Peace _____ sheds her light,

molto cantabile

Peace _____ sheds her light; Earth's _____ face re -

p

Peace sheds her light,

p

hearts and Chris - - tian grac - es,

dolce molto cantabile

Digitized by Google

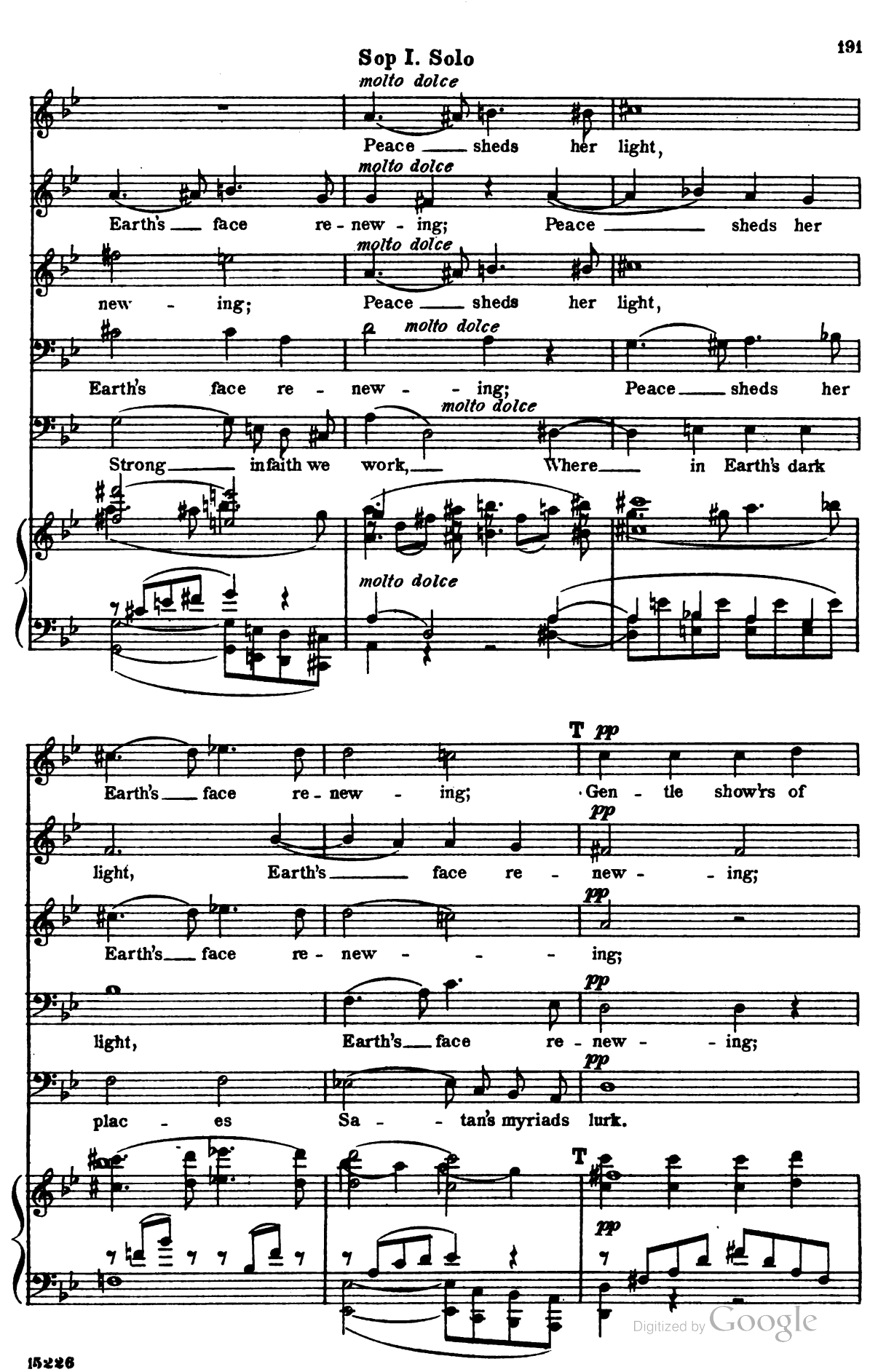

Digitized by Google

molto cresc.

love, Ev - 'ry blight - ed heart be - dew - ing, Fall from

ppp

Gen - tle show'rs of love Fall from heav'n a -

ppp

Gen - tle show'rs of love Fall from heav'n a -

ppp

Gen - tle show'rs of love Fall from heav'n a -

Gen - tle show'rs of love, Ev - 'ry blight - ed heart be -

molto cresc.

sf *ff*

heav'n a - bove, fall from heav'n a -

sf *ff*

bove; Show'rs fall, show'rs fall from heav'n a -

sf *ff*

bove; Show'rs fall, show'rs fall from heav'n a -

sf *ff*

bove; Show'rs fall, show'rs fall from heav'n a -

sf *ff*

dew - ing, Show'rs fall, show'rs fall from heav'n a -

sf *ff*

Digitized by Google

U

sempre f e con calore

bove. Sa-tan rag- - eth, bat-tle wag-eth 'Gainst the

bove.

sempre f e con calore

bove. Sa-tan rag- - eth, bat-tle

bove.

sempre f e con calore

bove. Sa - tan rag- -

U

p

bonds of love di - vine; Dawn is break- - ing, Hope is

sempre f

'Gainst love di - vine;

wag - eth 'Gainst the bonds of love di - vine; Dawn is

'Gainst love di - vine;

- - eth bat - tle, wag - eth

espress.

poco a poco

Digitized by Google

wak - ing, Sweet Char - i - ty be - nign.

Char - i - ty be -

break - ing, Hope is wak - ing, Sweet Char - i - ty be -

The

'Gainst the bonds of love di - vine;

cresc.

The light of true wis - dom we fol - low; With eag - er

nign. The light of true wis - dom we fol - low; With eag - er

nign. The light of true wis - dom we fol - low;

light of true wis - dom we fol - low; With eag - er

Of want and pov - er - ty ac -

Digitized by Google

largamente *ff*

hands the tomb we hol - low; See all

ff

hands the tomb we hol - low; See all clouds and

ff

With eag - er hands the tomb we hol - low; and

ff

hands the tomb we hol - low; See all clouds and

curs - ed See all clouds, see all clouds and

largamente *ff*

un poco riten. il tempo

clouds and dark - ness dis-persed!

dark - ness dis - persed!

dolce

dark - ness dis - persed! With stead - fast hearts and Christian

dark - ness dis - persed!

dark - ness dis - persed!

un poco riten il tempo *molto espress.*

molto dim. *dolce.*

Digitized by Google

molto dolce ed espress.

Strong in faith we work,

molto dolce ed espress.

Strong in faith we work,

grac- -es Strug - gling ev - er,

espress.

Strong in faith we work,

pp *sempre riten. al fine.*

Sa- -tan's my-riads lurk.

espress.

Peace

poco cresc. *dolciss.*

where in Earth's dark plac- - - -es

pp *dolciss.*

Where in Earth's dark plac - es

pp *dolciss.*

Where in Earth's dark plac - es

poco cresc. *Ped. dolciss.*

Digitized by Google

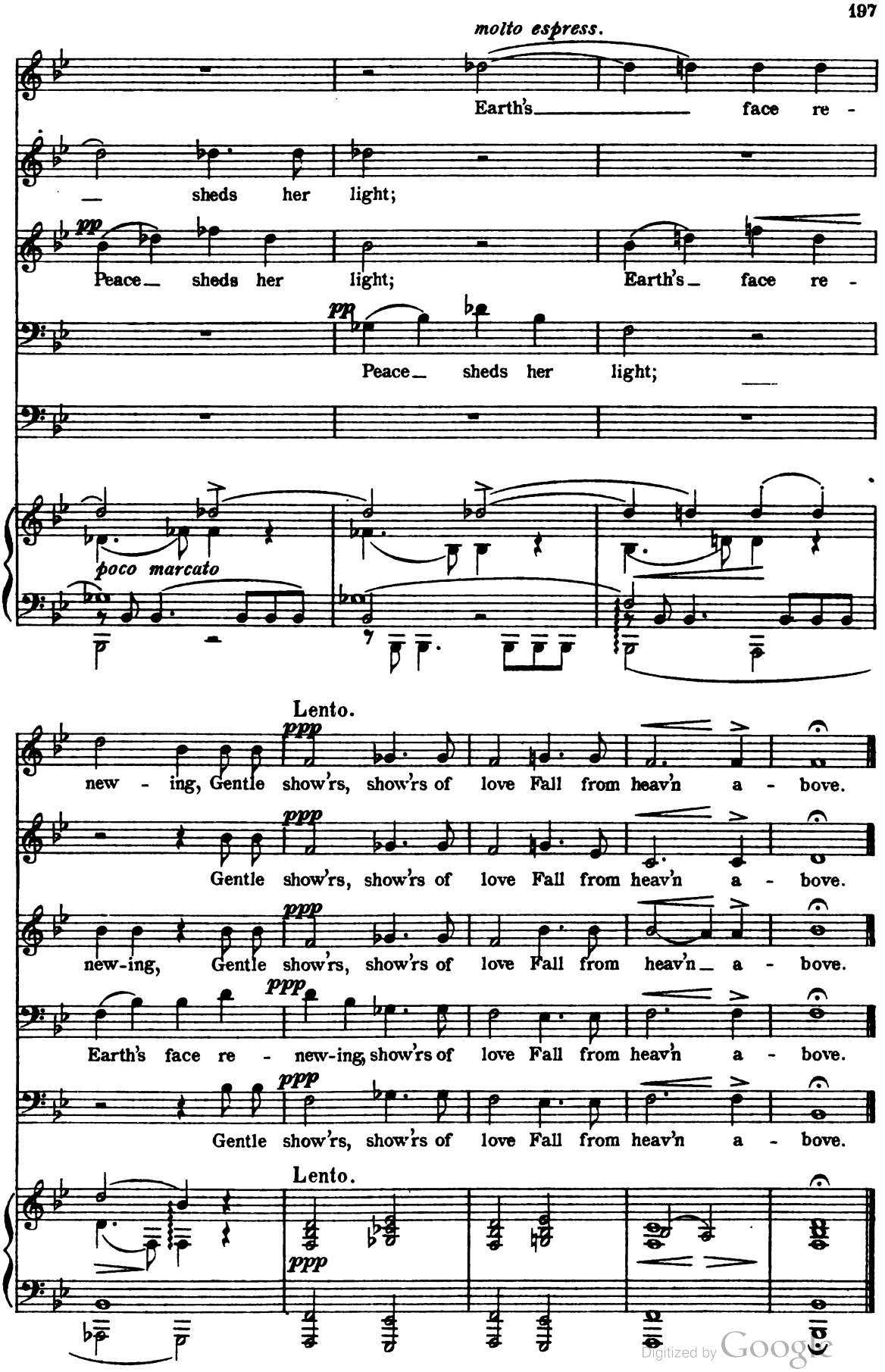

Digitized by Google

Eighth Beatitude.

Bass Solo, Chorus; Soli for Mezzo-Soprano and Baritone.

Blessed are they which are persecuted for righteousness' sake: for theirs is the kingdom of heaven.

(St. Matthew, V.)

Allegro.

Piano.

p *f*

p *cresc.* *f*

Poco maestoso.

p

Satan.

Not yet de - feat - ed, Still my god - like pow'r sur -

sf *f*

Allegro.

vives!

mf *f*

mf

Poco maestoso.

f

f

a cresc.

For sal-va-tion com - plet-ed— See! see! how God with Sa - tan

sf *cresc.* *sf* *sf*

A Allegro.

strives!

ff *marcato*

ff *molto cresc.*

ff

ff *p* *molto cresc.*

Poco maestoso.

Christ! be - hold! how thro' count - less ag - es Foul in -

ff *p*

jus - tice and car - nage reign; How in war - fare man - kind en -

cresc.

gag - es, Blood - shed, de - struc - tion, and dis -

f *dim.* *mf* *r.h.* *molto cresc.*

Google

ff *p*

dain! See how pale Vir - tue doth lan - guish; Man's

ff molto dim. *pp*

guilt de-plor-ing in anguish; See how crime triumphant swells!

espress. *sempre più espress.* *cresc.*

See in fear the righteous bend - ing! Yea, I con-quer

heav - en, send-ing Man where grief for ev - er dwells!

B

ff *ff molto dim.*

pp *p* *pp* *espress.*

f molto espress. *dolce*

Ped. *

Digitized by Google

Chorus of the Just.

Molto moderato, quasi lento.

ppp

Hear us, Jus - tice e - ter - nal! Drive all tyr - an - ny

ppp

Hear us, Jus - tice e - ter - nal! Drive all tyr - an - ny

ppp

Hear us, Jus - tice e - ter - nal! Drive all tyr - an - ny

ppp

Hear — us, Jus - tice e - ter - nal! Drive —

Molto moderato, quasi lento.

ppp molto espress. sosten.

hence! A - gainst this pow'r in - fer - - nal

hence! A - gainst this pow'r in - fer - - nal

hence! A - gainst this pow'r in - fer - nal Be our

— all tyr - an - ny hence! A - gainst this pow'r in - fer - nal

f

Be our shield and de - fence! But if thy might - y sword is

f

Be our shield and de - fence! But if thy might - y sword is

f

shield, be our shield and de - fence! But if thy might - y sword is

f

Be our shield and de - fence! But if thy might - y sword is

r.h. cresc.

f *sf*

Digitized by Google

molto dim. *pp* *cresc.*

sheath - ed, If we suf - fer death for thee; When

molto dim. *pp* *cresc.*

sheath - ed, If we suf - fer death for thee; When mar - tyr -

molto dim. *pp* *cresc.*

sheath - ed, If we suf - fer death for thee; When mar - tyr -

molto dim. *pp* *cresc.*

sheath - ed, If we suf - fer death for thee; When mar - tyr -

molto dim. *pp* *molto espress.* *cresc.*

dim. *pp*

mar - tyr - crown our brow hath wreathed, When mar - tyr - crown our brow hath

dim. *pp*

crown our brow hath wreathed, our brow hath

dim. *pp*

crown our brow hath wreathed, our brow hath

dim. *pp*

crown our brow hath wreathed, our brow hath

pp *dim.*

C *ppp* *poco*

wreathed, May our mem - o - ry bless - ed be, may our

ppp *poco*

wreathed, May our mem - o - ry bless - ed be, may our

ppp *poco*

wreathed, May our mem - o - ry bless - ed

ppp *poco*

wreathed, May our mem - o - ry

C *ppp* *poco*

Digitized by Google

a poco cresc.

mem - o - ry bless - ed be, may our mem - o - ry bless - ed

a poco cresc.

mem - o - ry bless - ed be, may our mem - o - ry bless - ed

a poco cresc.

be, may our mem - o - ry bless - ed be, may our

a poco cresc.

bless - - ed, bless - - ed be, may our

a poco cresc.

be, may our mem - 'ry bless - ed be, — *fff* may our

be, may our mem - 'ry bless - ed be, *fff* may our

mem - o - ry bless - ed be, bless - ed be, — *fff* may our

mem - - o - ry be ev - er bless - ed, may our

sf *sf* *sf* *sf* *fff*

molto rit. Allegro molto.

mem - o - ry bless - ed be!

mem - o - ry bless - ed be!

mem - o - ry bless - ed be!

mem - o - ry bless - ed be!

p

molto rit. *ff* Allegro molto.

Digitized by Google

p cresc. ff

p cresc. ff

D

p ff

Satan.

Insen - - sates! this wild de -

ff f fff

lu - - sion Pro - vokes my scorn!

smorz. p ff

p cresc.

ff p

ff E p

'Wait ye

ff *ff* *mf* *l.h.*

then a hap-py morn? Vain il-

ff

lu- -sion! F *p* Well I know

molto dim. *pp* *sf* *sf*

how mar-tyr-pride In *cresc.* tor- -ments dire can be

bro - ken; *ff* King am

molto cresc.

Digitized by Google

I! your doom I've spo - -

ff *sf*

ken! My wrath ye can-not turn a -

G

sf *sf* *sf* *molto dim.*

Molto moderato, quasi lento.

side!

S. *ppp* Hear us, Jus - tice e - ter - nal! Drive all tyr - an - ny

A. *ppp* Hear us, Jus - tice e - ter - nal! Drive all tyr - an - ny

T. *ppp* Hear us, Jus - tice e - ter - nal! Drive all tyr - an - ny

B. *ppp* Hear us, Jus - tice e - ter - nal! Drive all tyr - an - ny

Molto moderato, quasi lento.

ppp *molto sostenuto*

Digitized by Google

H *molto cresc.*

hence! A - gainst this pow'r in - fer - nal Be our shield and de -

molto cresc.

hence! A - gainst this pow'r in - fer - nal Be our shield and de -

molto cresc.

hence! A - gainst this pow'r in - fer - nal Be our shield and de -

molto cresc.

hence! A - gainst this pow'r in - fer - nal Be our shield and de -

H *molto cresc.*

Allegro.

ff

fence!

Satan. *con forza*

Slaves ac -

ff

fence!

ff

fence!

ff

fence!

Allegro.

ff *p* *sf* *sf* *sf*

curs - ed! bow be - fore me!

f *l.h.*

Digitized by Google

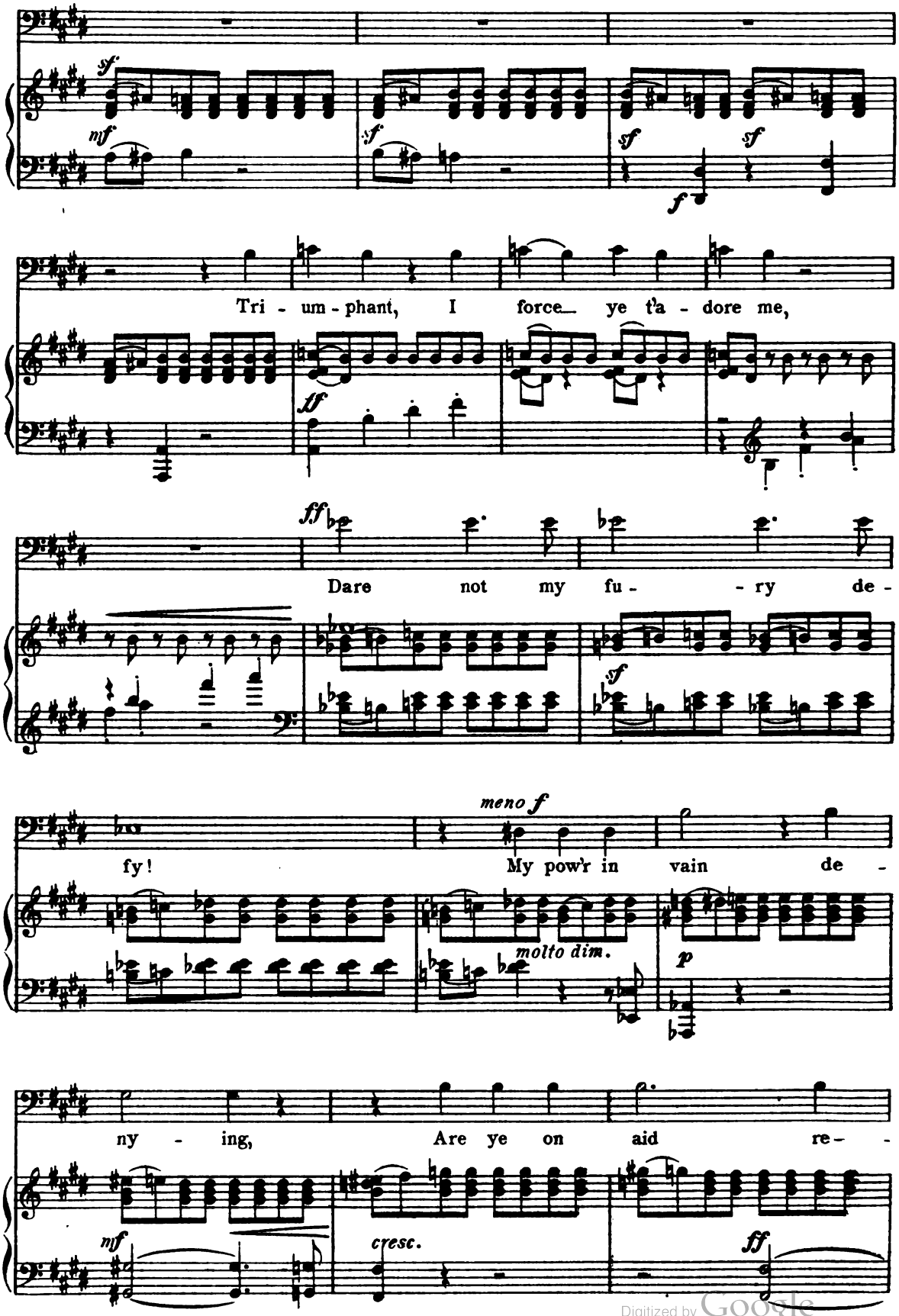

Digitized by Google

I

ly - ing From on high?

cresc. *fff*

Molto moderato *pp*

ff *molto dim.*

Hear us, Jus - tice e - ter - nal!

ff *molto dim.* *pp*

Hear us, Jus - tice e - ter - nal!

ff *molto dim.* *pp*

Hear us, Jus - tice e - ter - nal!

not so slow as before.

ff *molto dim.* *pp*

Hear us, Jus - tice e - ter - nal!

Molto moderato

fff *molto dim.* *pp* *espress.*

poco rinf. *ppp*

Drive all ty - ran-ny hence! Hear us, Jus - tice e -

poco rinf. *ppp*

Drive all ty - ran-ny hence! Hear us, Jus - tice e -

poco rinf. *ppp*

Drive! O drive ty - ran-ny: Hear us, Jus - tice e -

poco rinf. *ppp*

Drive all ty- -ran - ny hence! Hear

poco rinf. *ppp*

Digitized by Google

ter- -nal! Drive all ty - ran-ny hence! A -

ter- -nal! Drive all ty - ran-ny hence! A- -

ter- -nal! Drive all ty - ran-ny hence! A- -

— us, Jus- -tice e - ter- -nal! Drive — all ty- -ran-ny

molto cresc.

gainst this pow'r in - fer- -nal Be our shield and de-

molto cresc.

gainst this pow'r in - fer- -nal Be our shield and de-

molto cresc.

gainst this pow'r in - fer - nal Be our shield — and de -

molto cresc.

hence! A- -gainst this pow'r in- -fer-nal Be our shield and de-

molto cresc.

ff *p*

fence! — Hear us, Jus - tice e - ter- -nal!

ff *p*

fence, our de - fence! Hear us, Jus - tice e-

ff *p*

fence! Hear us, Jus - tice e - ter- -nal!

ff *p*

fence! Hear us, Jus - tice e - ter- - -nal!

ff *p*

K *mf* *pp* *ppp animato poco a poco*

Drive all ty - ranny hence! A - gainst this pow'r in -

f *pp* *ppp animato poco a poco*

ter - - nal! Drive all ty - ranny hence! A -

pp *ppp animato poco a poco*

Drive all ty - ranny hence! A - gainst this pow'r in -

ppp animato poco a poco

Drive all ty - ranny hence! A - gainst this pow'r in -

K *mf* *pp* *ppp animato poco a poco*

cresc.

fer - - nal, a - gainst this pow'r in - fer - - nal, a -

cresc.

gainst this pow'r in - fer - nal, a - gainst this pow'r in -

à 2 *cresc.* à 2

fer - - nal, a - gainst this pow'r in - fer - - nal, a -

cresc.

fer - - nal, a - gainst this pow'r in - fer - - nal, a -

cresc.

sempre cresc.

gainst this pow'r in - fer - nal

sempre cresc.

fer - - nal, a - gainst this pow'r in -

sempre cresc.

gainst this pow'r in - fer - nal

sempre cresc.

in - fer - - nal

gainst this pow'r, a - gainst this pow'r in -

sempre cresc.

animando poco a poco

ff

Be our shield, be our

ff *animando poco a poco*

fer- -nal, pow'r in- -fer- -nal Be our

ff *animando poco a poco*

Be our shield, be our

ff *animando poco a poco*

fer- -nal. Hear us, jus - tice e -

ff *animando poco a poco*

shield and de- -fence! But

ff

shield and de- -fence! But

ff

shield and de- -fence! But

ff

ter- - -nal!

mf

if thy might-y sword is sheath - ed, If we suf - fer death for

fff

if thy might-y sword is sheath - ed, If we suf - fer death for

fff

if thy might-y sword is sheath - ed, If we suf - fer death for

fff

Hear us, Justice e - ter - nal!

fff

Digitized by Google

L rit. molto dim. Tempo I. ma non strascinato molto espress.

thee, Then, when the

molto dim. p molto espress.

thee, Then, when the

molto dim.

thee,

molto dim. p molto espress.

Hear us, Jus - tice e - ter - nal! When the mar - tyr -

L rit. molto dim. Tempo I. p molto espress.

mar - tyr-crown our brow hath wreath - ed, Then, when the

martyr-crown our brow hath wreath - ed, When

p molto espress.

Then, when the mar - tyr-crown our brow hath

crown our brow hath wreathed, When mar - tyr -

espress.

pp

martyr-crown our brow hath wreath-ed, When mar - tyr-crown our brow hath

pp

mar - tyr, when mar - tyr - crown our brow hath

pp

wreath - ed, When mar - tyr-crown our brow hath

pp

crown our brow hath wreath'd, a crown our brow hath

pp

Digitized by Google

ppp

wreath - ed, May our mem - o - ry bless - ed be, may our

wreath - ed, May our mem - o - ry bless - ed be, may our

wreath - ed, May our mem - o - ry bless - ed be, may our

wreath - ed, May our mem - o - ry bless - ed be, may our

ppp *sempre e marcato*

animato poco a poco *cresc.*

mem - o - ry bless - ed be, may our mem - o - ry bless'd, may our

mem - o - ry bless - ed be, may our mem - o - ry bless'd, may our

mem - o - ry bless - ed be, may our mem - o - ry bless'd, may our

mem - o - ry bless - ed be, may our mem - o - ry bless'd, may our

animato poco a poco *cresc.*

molto cresc. *f* *dim.*

mem - o - ry bless - ed be, may our mem - 'ry bless-ed be,

molto cresc. *f* *dim.*

mem - o - ry bless - ed be, may our mem - 'ry bless-ed be,

molto cresc. *f* *dim.*

mem - o - ry bless - ed be, may our mem - 'ry bless-ed be,

molto cresc. *f* *dim.*

mem - o - ry bless - ed be, may our mem - 'ry bless-ed be,

f *dim.*

Digitized by Google

rit. poco a poco
sempre dim.
ppp

may our mem-'ry bless-ed be, may our mem-'ry bless-ed be,

sempre dim. *ppp*

may our mem-'ry bless-ed be, may our mem-'ry bless-ed be,

sempre dim. *ppp*

may our mem-ry bless-ed be, may our mem-'ry bless-ed be,

sempre dim. *ppp*

may our mem-'ry bless-ed be, may our mem-'ry bless-ed be,

sempre dim.
rit. poco a poco *ppp*

ppp *rit.* *f*

Bless-ed may our mem-'ry be!

ppp *f*

Bless-ed may our mem-'ry be!

ppp *f*

Bless-ed may our mem-'ry be!

ppp *f*

Bless-ed may our mem-'ry be!

ppp *rit.* *molto cresc.* *dim.* *pp*

Quasi Lento.

p molto cresc.

Digitized by Google

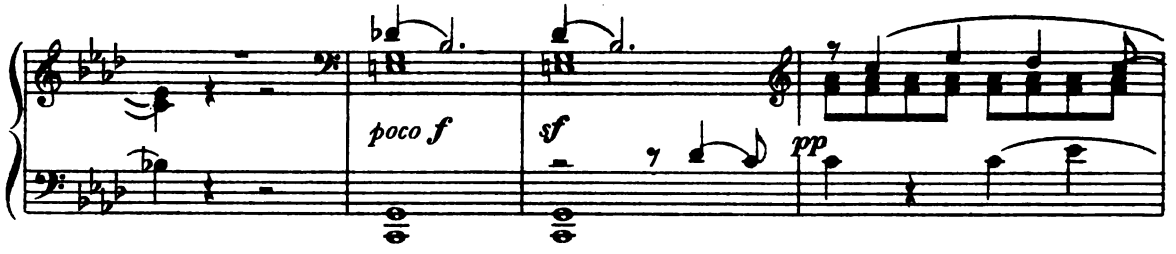

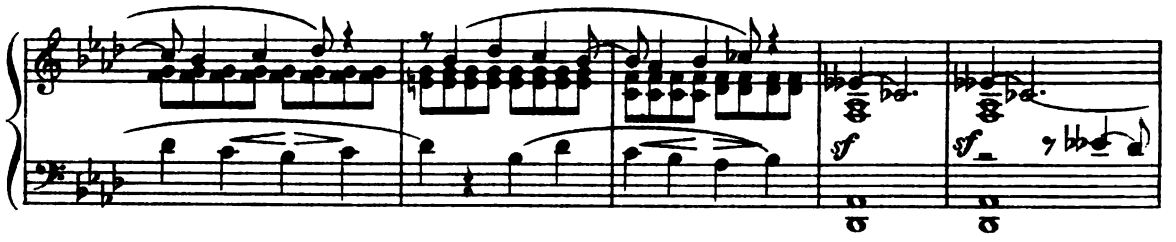

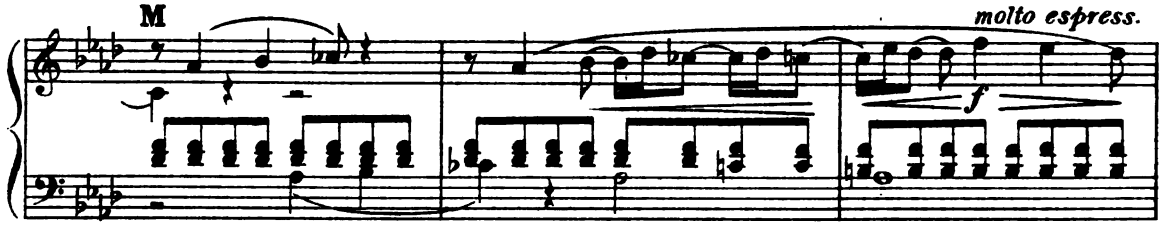

Mater Dolorosa.

MEZZO-SOPRANO.

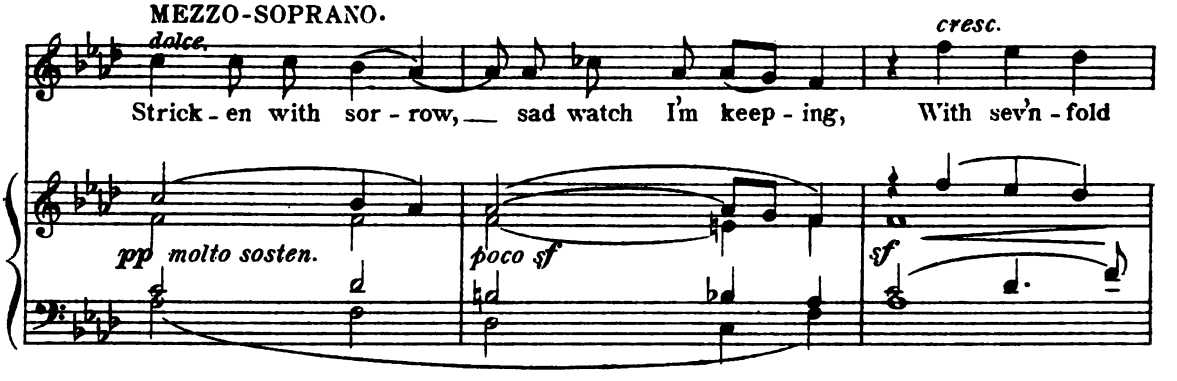

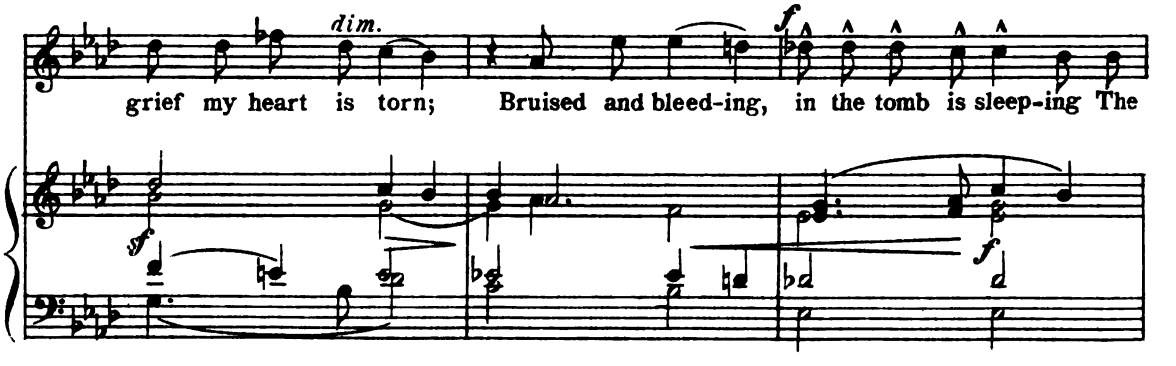

Digitized by Google

dim.

Son whom my arms have borne, the Son whom my arms have borne.

f *pp*

N To

Cal - va - ry by sol - diers driv - en, In

sf *mf*

vain seek - ing pit - y to find, For

pp *espress.*

men his blood was free - ly giv - en, He

f

r. h. *cresc.* *f*

Digitized by Google

dim. O p f

bore the sins of all man - kind. What

dim p espress.

tears! what grief! what an - guish O - ver-

cresc. - - - - -

whelm'd me in that dread hour, To

pp

f cresc.

see his gen - tle spir - it lan - guish When God in

cresc.

Digitized by Google

ff P *dolce*

wrath with-held his pow'r. How that cry of des- o -

ff *molto cresc.*

la - tion Rent my moth - er-heart in

dolcissimo

twain! Fair Pas-cal Lamb! Earth's con-so-la-tion!

pp *r.h.*

Sa - tan crush'd! ne'er to rise a-gain! How that

molto sosten.

Digitized by Google

con forza e largamente

cry — of des-o - la - tion Rent my moth - er-heart in —

cresc. *f* *dim.*

più dolce *cresc.*

twain! — Fair Pas - cal Lamb! — Earth's con - so -

pp

ff

la - tion! Fair Pas - cal Lamb! — Earth's con - so -

ff

molto rit.

la - tion! Sa - tan crush'd! ne'er to rise a -

molto rit. *segue*

Digitized by Google

R

gain!

r. h.

pp

Satan. (with terror)

Mine the doom she hath

spo- -ken!

espress. 'Twas de - creed! Eve my

cresc.

pow'r now hath bro- -ken Through her

molto cresc.

seed!

ff *dim.*

Earth through her sphere is

pp

shak- - -ing, And Christ, tri - um - phant

wak- - -ing, A - ris - ing from the

dead,

Digitized by Google

With that heel torn and bruis- -ed, By

espress.

poco cresc.

sin - ful man a - bus- -ed, Hath crushed the ser - pent's

S

head!

molto cresc.

The Voice of Christ.

O! ye

ff

molto dim.

Digitized by Google

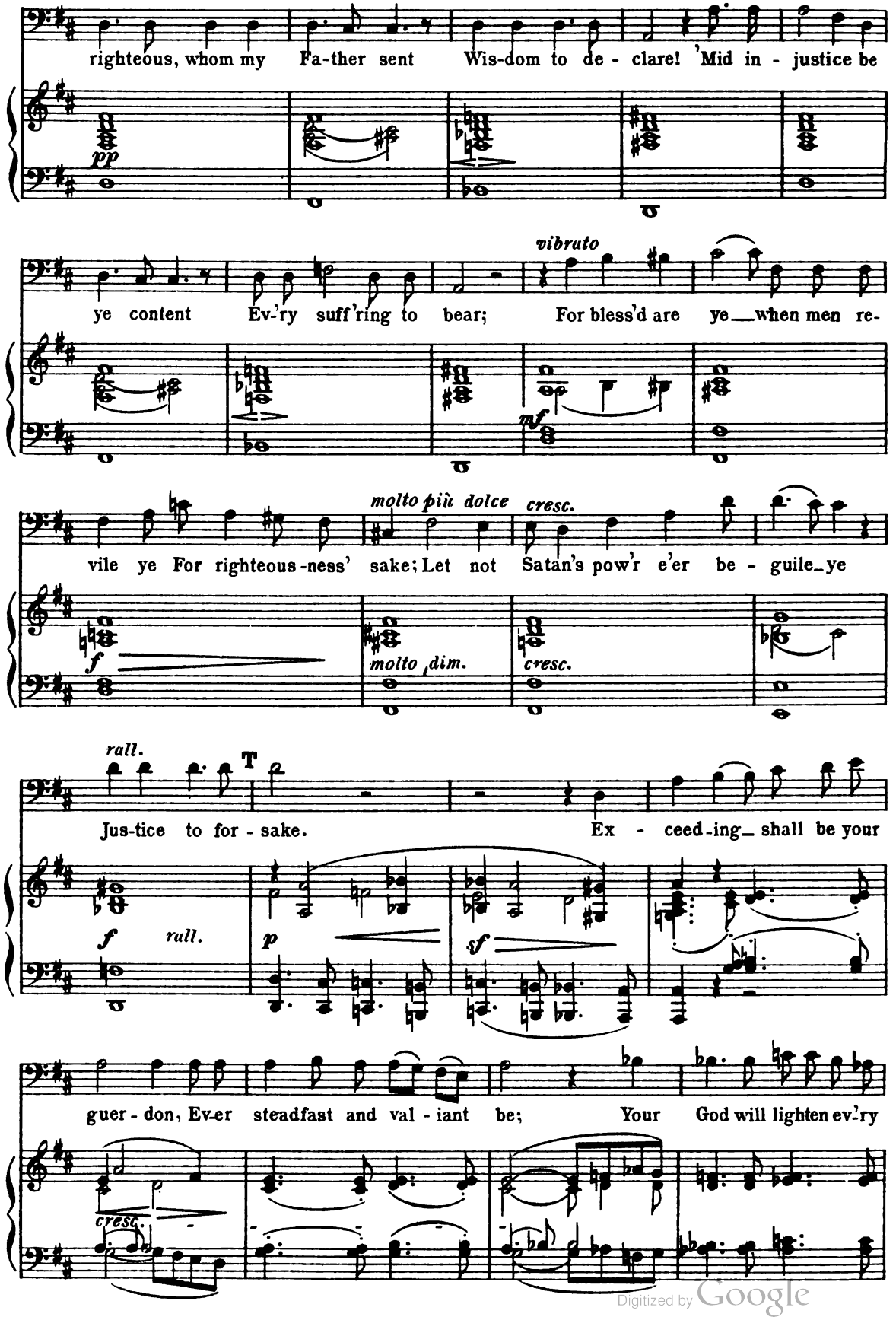

Digitized by Google

U

bur - den Borne in faith for me.

Satan.

O Christ! I

U

f *pp* *p*

tranquillo, vibrato

O come! O come!

own thy pow'r and might! For me end - less

sf *ff* *pp*

V *meno f, ma largamente*

O come! O come! O ye of my Fa - ther be - lov - - ed, O

night!

V

ff *dim.* *dolce espress.*

come! O come to me! Earth - ly woes

cresc.

f

ye have prov - ed, Grief and sor - row now shall flee. In

poco lim.

f

Digitized by Google

heav'n joy-ous an - thems are ring-ing My cross — and pas-sion to ex-

mf *r.h.* *molto dim.*

X *più dolce*

tol, While thro' the gold - en gates are wing - ing The

cresc.

an - gels, each bear - ing a soul. O come! come,

molto cresc.

ye of my Fa - ther be - lov - - - ed! O

p

come! O come to me!

cresc.

Digitized by Google

molto rit.

Earth - ly woes ye have prov - ed; Grief and sor-row now shall

molto rit.

Z

flee.

SOPRANOS. *ppp*

Celestial Chorus.

ALTOS. *ppp*

Ho - san - - - na!

Ho - san - - - na!

Z

fppp

Peace from God the Fa - - - ther! The

Peace from God the Fa - - - ther! The

l.h. *marcato*

bless - - - - ings of fra - ter - ni -

bless - - - - ings of fra - ter - ni -

sempre pp

marcato

ty! Ho - san - - - na! Shall

cresc.

ty! TENORS. Ho - san - - - na! Now shall

mf Ho -

p

cresc.

For e - ter - - - ni -

gath - - - - - er For e - ter - - ni -

f *dim.*

san - na! shall gath - er For e - ter - - - ni -

f *dim.*

gath - er For e - ter - - ni -

f *dim.*

dim.

AA ty.

ty.

ty. Ho - san - - na! Peace from God the

p

ty. Ho - san - - na! Peace from God the

p

BASSES.

p *marcato*

Now shall

AA

pp

marcato

p *marcato*

Now shall gath - - - er,

Fa - - - ther, The bless - - - - - ings

Fa - ther, Now shall gath - - er From

gath - - - er,

now shall gath - - -

of fra - ter - ni - ty, now shall

God the Fa - - ther, Ho -

now shall gath - - er, Ho -

marcato

cresc.

er, shall gath - - - - er

cresc.

gath - - - er, Ho - san - na! shall gath - er

cresc.

san - - - na! shall gath - - - - er

san - na! shall ev - er gath - er

Digitized by Google

For e - ter - - - - ni - ty. BB

For e - ter - - ni - ty. With Christ

For e - ter - - - ni - ty.

For e - ter - - ni - ty. With

For e - ter - - ni - ty. With Christ o - ver

BB

o'er Death vic - to - rious, Now

With Christ vic - to - rious, Now en - ter the

Christ vic - to - rious, Now en - - - ter

Death vic - to - rious, Now en - ter the

en - ter the king - dom glo - rious,

king - dom glo - rious, Bless - - - ed for

the king - dom glo - rious, Bless - - - ed for

king - dom glo - rious, Bless - - - ed for

Bless - ed for ev - er,

ev - - - er, bless - - - ed for

ev - er, bless - - - ed for

ev - - - er, bless - - - ed for

bless - ed for ev - er! Ho -

ev - - - er! Ho - san - na! Ho -

ev - er! Ho - san - na! Ho -

ev - - - er! Ho - san - na! Ho -

san - - na! Ho - - -

san - - na! Ho - - -

san - - na! Ho - - -

san - - na! Ho - - -

Digitized by Google

fff rit.

san - na! Ho - san - - - - - -

fff

san - na! Ho - san - - - - - -

fff

san - na! Ho - san - - - - - -

fff

san - na! Ho - san - - - - - -

fff rit.

CC a tempo

na! Ho - san - - -

na! Ho - san - - -

na! Ho - san - - -

na! Ho - san - - -

CC a tempo

sempre ff

na! Ho-

na! Ho-

na! Ho-

na! Ho-

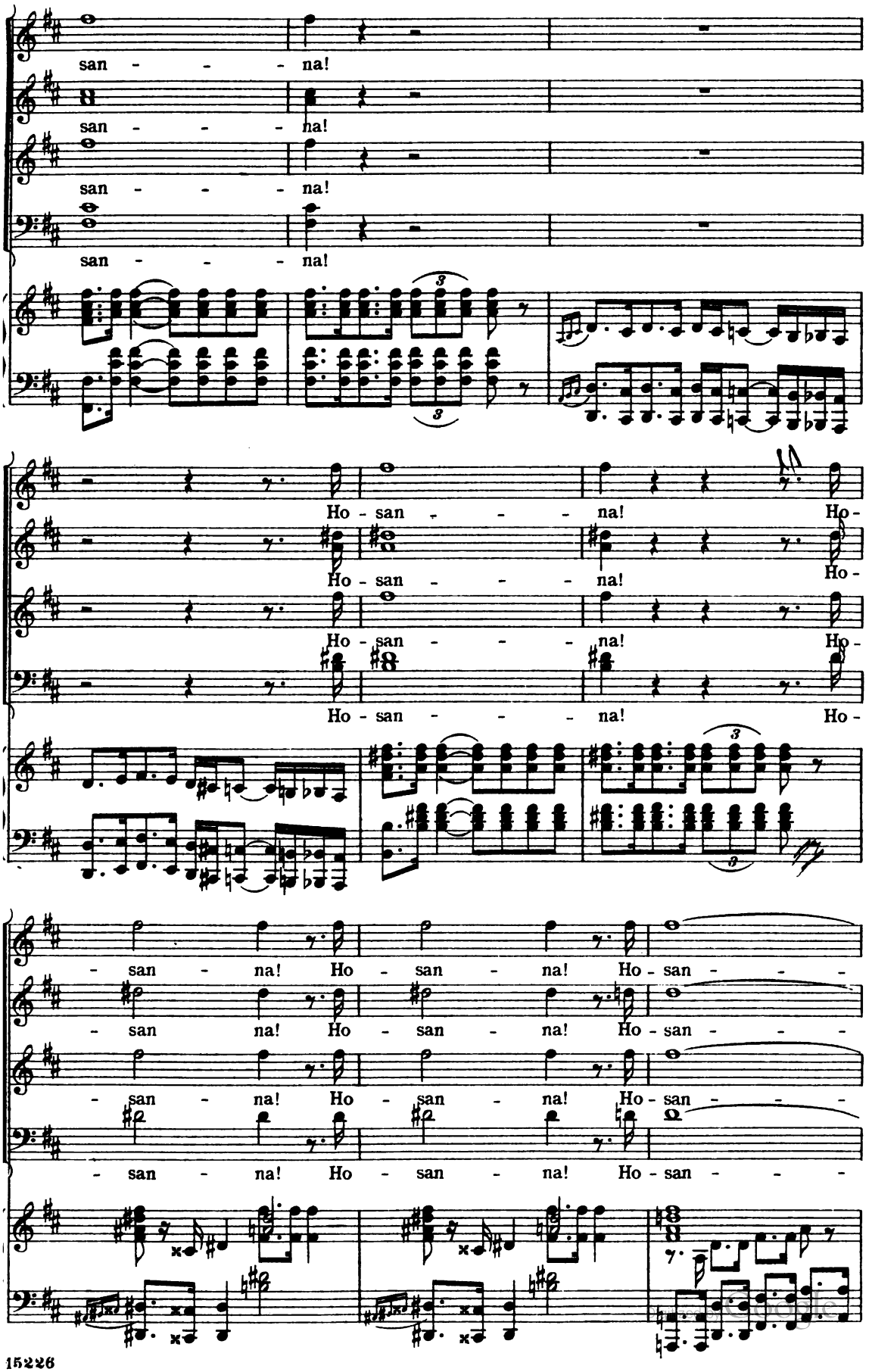
san - - - na!
san - - - na!
san - - - na!
san - - - na!
Ho - san - - - na! Ho-
Ho - san - - - na! Ho-
Ho - san - - - na! Ho-
Ho - san - - - na! Ho-
- san - na! Ho - san - na! Ho - san - - -
- san na! Ho - san - na! Ho - san - - -
- san - na! Ho - san - na! Ho - san - - -
- san - na! Ho - san - na! Ho - san - - -

- - - - - na! Ho - san - na! Hosan - na! Ho-

- - - - - na! Ho - san - na! Hosan - na! Ho-

- - - - - na! Ho - san - na! Hosan - na! Ho-

- - - - - na! Ho - san - na! Hosan - na! Ho-

3

san - - - - - - - - na!

san - - - - - - - - na!

san - - - - - - - - na!

san - - - - - - - - na!

Fine.

Digitized by Google

Digitized by Google

ORATORIOS AND CANTATAS

RECENTLY PUBLISHED BY

G. SCHIRMER, NEW YORK.

(FOR MIXED VOICES, UNLESS OTHERWISE MENTIONED.)

(A Complete Catalogue will be sent on application.)

BACH, J. S., Mass in Bminor, . . net, 1 00
—— Christmas Oratorio. Part II., . . 35
—— God's Time is the best, ... 40
—— Jesu, priceless Treasure, . . . 40

BENOIT, P., Into the World, . . . 75

BRAHMS, JOH., Requiem, . . . 75

BRUCH, M., The Lay of the Bell, . . 1 50
—— Frithiof. (Men's Voices.) . . . 1 00

BUCK, D., Paul Revere's Ride. (Men's Voices.) 75

CLARI, G. C. M., De Profundis ("Out of the Depths"), ... 25

COWEN, F. H., The Rose Maiden, . . 1 00

DAMROSCH, L., National Ode. (Men's Voices.) 75

DUBOIS, TH., The Seven Last Words of Christ, ... 75

FAURÉ, GABRIEL, The Birth of Venus, 75

FISCHER, C. L., Calm at Sea and happy Voyage. (Men's Voices.) . . . 25

FOSTER, M. B., Seed-time and Harvest, . 75

FRANCK, CÉSAR, The Beatitudes, . . 2 00

GOETZ, H., The 137th Psalm, . . . 75

GOUNOD, CH., Tobias, ... 1 00

HAESCHE, WM. E., Young Lovel's Bride. (Women's Voices.) 35

HÄNDEL, G. F., Israel in Egypt, . . 75
—— Samson, ... 75

HOFMANN, H., Melusina, ... 75

HOLMÈS, A., The Vision of the Queen. (Women's Voices.) 1 00

HUSS, H. H., Pater Noster, ... 35

JENSEN, AD., Song of the Nuns. (Women's Voices.) 35

KNOWLES, J. H., The Viking's Farewell. (Men Voices.) 35

MASSENET, J., Mary Magdalen, . . . 1 50

MENDELSSOHN, F., Christus, . . . 40

MEYERBEER, G., Chorus of Bishops and Priests from "L'Africaine" (D. Buck). (Men's Voices.) . . . . . .

MIETZKE, G. A., Out of the Depths. Psalm 130, ... 50

PARKER, H. W., Adstant Angelorum Chori, ... 1 00
—— Ode for Commencement Day. (Men's Voices.) 30

PLATTE, A. W., The River of Rest. (Women's Voices.) 5

READ, A. M., A Song of the Nativity, . 35

ROMBERG, B., The Lay of the Bell, . . 40

SCHULTZ, EDWIN, In the Storm. (Men's Voices.) 35

SHELLEY, H. R., Death and Life, . 50

SHEPARD, THOS. G., From Sepulchre to Throne. An Easter Cantata, . . . 75
—— The Word made Flesh, ... 75

STAEGER, A., Dreamking and his Love. (Men's Voices.) 50

SULLIVAN, A. S., On Shore and Sea, . 75
—— The Golden Legend, ... 1 25

VOGRICH, M., The Highland Widow, . 1 50

WAGNER, RICH., Chorus of Messengers and Peace, from "Rienzi," . . . 30
—— Scene and Spinning Chorus, from "Flying Dutchman." (Women's Voices.) . 40

WHITING, A., O God, my Heart is ready, 1 00

ZOELLNER, H., Ode to Music. (Women's Voices.) 25

Digitized by Google

THE BURR PRINTING HOUSE, NEW YORK.

Digitized by Google

Digitized by Google

Mus 661 .5 .501
The beatitudes : an oratorio
Loeb Music Library
AKG2994
3 2044 040 472 359

Digitized by Google

Digitized by Google